ARMY · NAVY · AIR FORCE

THE GAZETTE OF THE LAND SEA AND AIR

SPOKESMAN OF THE SERVICES SINCE 1863

JOURNAL

VOL. LXXXXII—No. 8—WHOLE No. 3762
Published at 1711 Connecticut Ave., N.W., Wash. 9, D C.
Ent. as 2nd class matter at P. O. at Wahington, D. C.

Washington, D. C., 23 October 1954

Published weekly, $8.50 a year to organizations and civilians; $6.50 a year to individual members of U. S. Services
SINGLE COPY .....25 CENTS

UNIVERSITY OF MICHIGAN
OCT 25 1954
PERIODICAL READING ROOM

FOR NATIONAL DEFENSE—

Army's "Little Harvard"

The Army is geting set to sound the opening bell for a telescoped military version of the celebrated Harvard Advanced Management Program.

It will be held in a specially modified Ft. Belvoir, Va., school building, whose facilities include hotel-type "live in" accommodations that are, in fact, part of the curriculum.

As the starting date for the Command Management School approaches — the first class mets 29 Nov.—interest is growing throughout the Service in the latest innovation in the Army School System.

Headed by Col. Frank Kowalski, jr., USA, with a hand-picked faculty, the Command Management School is understood to have the enthusiastic support of top civilian and military officials at the Pentagon who see in it the opportunity to bring to 500-600 Army com-

(*Please turn to Page* 238)

WAR IMPENDS OVER SOLDIERS' HOME FUND

The U.S. Soldiers' Home at Washington, D. C., is under new attack by forces within the Budget Bureau.

The Budget Bureau, previously rebuffed, again is showing energetic designs on the U.S. Soldiers' Home Permanent Fund, on deposit with the Treasurer of the United States. Current source of revenue for the Fund is the 10 cents per month assessment on the pay of enlisted personnel and warrant officers and money from courts-martial fines and forfeitures.

The Permanent Fund and the Home are controlled by a Board of Commissioners, headed by a resident Governor, General Wade H. Haislip, USA-Ret., with a membership of Army general officers.

It is no secret the Budget Bureau in the past has been envious of the traditional Permanent Fund, which places operation of the Home on a basis where annual appropriations and tight Budget Bureau review are not required.

A task force of the first Hoover Commission recommended that the Home lose its Permanent Fund and that transfer of the Home itself be made to the V.A., but the full Hoover Commission rejected that proposal and stated emphatically that the present set-up should be left alone.

Should an attempt be made to change the administration of the Home and the status of the independent Permanent Fund, there is strong reason to believe Army Secretary Robert T. Stevens will offer stout resistance.

Army officials would consider any basic change in its present organization and administration a serious threat to morale and consequently could be expected to carry the issue to the White House if necessary.

May Add Thousands In Regular Ranks

The Armed Forces are studying the possibility of increasing Regular officer ranks by many thousands.

It would be a major step in the "long haul" changeover from a once conceived permanent establishment of about 1,000,000 officers and men to one at least twice and possibly three times that size.

Initial legislative requests will be submitted to the 84th Congress, which convenes in January, if the Budget Bureau gives the go-ahead.

A bill to add 4080 officers to the Regular Army establishment is certain to be introduced in any case.

The proposal to expand Regular officer strength by thousands is being made in recognition of the fact that present ceilings are unrealistic and are likely to remain so indefinitely.

For example, the Army is limited to 30,600 Regular officers, the Air Force maximum is 27,500.

Analysis of available personnel data, such as the official Registers, shows that the proportion of Regulars to Reserves is about 24 per cent in the Army and about 19 per cent in the Air Force.

In the Navy, the percentage of Regular officers is about 46 per cent and the same aproximate figure is calculated for the Marine Corps.

It would appear probable that the result of the current inquiry will be a

(*Please turn to Next Page*)

Army Completes '54 Temp. Promotions To The Ranks of Captain and Major

Following publication in last week's issue of THE JOURNAL of 502 promotions to captain and 53 to major, the Army this week named an additional 754 first lieutenants and 81 captains for higher rank.

This exhausts the selections made by boards which met in the Spring.

It has been reported previously that new selection boards to recommend first lieutenants and captain for promotion will be convened in January. However, there is speculation that this schedule may be advanced.

Previous indications were that the promotions to captain from current recommended lists would not be completed before November.

The promotions released this week were in three increments:

S.O. 202—21 to major, 247 to captain.
S.O. 203—30 to major, 241 to captain.
S.O. 204—30 to major, 266 to captain.

(Names: Pages 219, 243)

JOURNAL HIGHLIGHTS

Army Secretary Renews Service Pay Raise Plea ....P. 218

Services May Get Aged Films For Base Theaters ..P. 221

Liquor Sales Prohibition Could Hike USN Mess Costs P. 222

SAC's 40th Air Division Takes '53 Mackay Trophy .P. 224

Complete Official Text Of Home Loan Directive ..P. 227

REGULAR FEATURES

Editorials	226	USAF Orders	225
Foreign Affairs	227	Coast Guard	238
Memo	228	Family News	234
Army Orders	229	Field Notes	236
Navy Orders	240	Vital Notices	239
USMC Orders	240	Industry	242

Will Name New Units For "Gyroscope" Plan

The Army soon will identify additional units for participation in the first phase of "Operation Gyroscope," the new unit rotation plan.

Already announced is the switch next July of the 10th Infantry Division at Ft. Riley, Kans., and the 1st Infantry Division at Wurzburg, Germany.

The 508th Airborne RCT at Ft. Campbell, Ky., and the 187th in Japan will be rotated, as will the 3d Armored Cavalry Regt. at Ft. Meade, Md., and the 2d in Nurnberg, Germany.

Services Must Act Quickly To Provide Home Loan Rules-Forms Says Sec'y. Wilson

The Army, Navy, Air Force, Marine Corps and Coast Guard were preparing late this week to issue quickly regulations and application forms for Home Loan Insurance to servicemen who have been on active duty for two years or more.

Defense Secretary Charles E. Wilson, in a directive dated 15 October, gave the Service Secretaries a maximum of 30 days to place the plan in operation. Advance preparations will insure that the deadline is met.

The new housing benefits for active duty personnel contribute greatly to alleviating the serious military housing shortage. They will also remove an inequity, which Service leaders have said contributed to the personnel turn-over problem.

Heretofore, it has been necessary for a member of the Armed Forces to leave active duty in order to take advantage of home loan benefits provided for veterans. Now, these are duplicated for those in service.

Pentagon officials anticipate the home loan benefits will help reenlistments.

The new law (P.L. 560) authorizes the Commissioner of the Federal Housing Administration to insure loans on homes purchased by members of the Uniformed Services up to 95 per cent of the FHA-appraised value of the property and not to exceed an insured loan of $17,100. Both the borrowers and the property must meet FHA requirements.

The Secretary of Defense has delegated his authority to issue certificates of eligibility for home loan insurance to the Secretaries of the military Departments, and they will decentralize this responsibility to the field.

The directive also prescribes standard forms for the request for, and certificate of, eligibility (DD Form 802) and a certificate of termination (DD Form 803)

(*Continued on Back Page*)

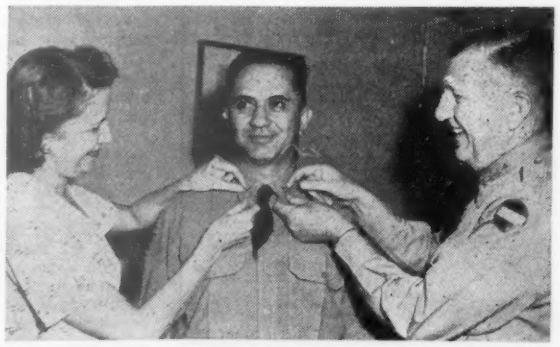

THE NEW CHIEF of the Army's Continental Command, General John E. Dahlquist, USA, right, helps Mrs. Thomas F. Van Natta pin a star on newly promoted Brigadier General Van Natta at Ft. Monroe, Va. A story on the Continental Command is published on the back page of this issue.

JCS Chairman Looks At Airpower's Future

Admiral Arthur Radford, USN, Chairman of the Joint Chiefs of Staff, spoke 15 Oct. before the Illinois State Chamber of Commerce at Chicago. In the course of this address, the Nation's senior military officer on active duty had this to say about the future of aviation:

"Aviation's future is bright. It can do wonders for man. I will not say that I am satisfied with our airpower as it now stands. Neither should you be. Instead, let us look to the future. Let us search out every deficiency and seek every improvement.

"We do not necessarily seek the biggest airpower in the world, but we do want the best and the most powerful. Our airplanes must fly faster and higher, and be able to carry greater loads over longer distances. Second best is not good enough.

"AIR READINESS TAKES TIME. Months and years of lead time are required to develop the complex aircraft we need for the future, to train qualified air crews and supporting forces, and to attain combat readiness. For example, by 1947, the design proposal for the B-52 had been approved and the first prototype ordered. We received our first production B-52 this year—seven years later.

"Consequently, our research, development, and testing program is a long-term planning proposition, one which is fundamental to our air strength. If allowed to lag, we soon would be left with outmoded airpower.

"Both military and civil aviation are only now on the threshold of the jet-propelled age. By 1957, we expect more than half of our total military aircraft will be jet powered. The trend is definitely toward more jets and more supersonic aircraft.

"THE INTERCONTINENTAL MISSILE is a logical step in future development. The atomic-powered airplane is on the way, and in time, probably will change world travel considerably. It appears to me that our air technology will progress even faster in the next ten years than it has in the last ten.

"The measure of airpower is the ability of a nation to exploit air space for its own purposes—and in wartime to deny it to an enemy. Military airpower has many of the distinguishing marks of sea power, but includes an added attribute—that capability of projecting military strength quickly and directly at the heart of an enemy nation.

"Today, airpower is the dominant factor in war. It may not win a war by itself alone, but without it no major war can be won. As far as we are concerned, it is a primary requirement, both offensively and defensively, and in support of other forces.

"FROM TIME TO TIME, my associates and I have been asked to compare U. S. airpower with that of the Soviet Union. I find, however, that such comparisons are sometimes not meaningful, and even liable to misinterpretation. It also should be remembered that we know exactly what we have. We do not have the same certainty about what the Soviets have.

"If, however, we combine our known facts with our best estimates, it leads me to conclude that: our national airpower is currently second to none."

General Bondley Proposes Housing Boards To Assist Air Force Families at SAC Bases

Commanders of SAC bases are being urged to set up family housing boards patterned after the SAC headquarters board.

Brig. Gen. Charles J. Bondley, SAC Director of Materiel, has set as a priority goal the establishment of base-level boards to work out local housing plans and assist in SAC-wide surveys and programs. General Bondley is chairman of the SAC family housing board recently established by General Curtis LeMay, SAC Commander.

The local boards will use facilities of already existing base-community relations committees. They are expected to energize community housing projects and to furnish reliable guidance and assistance to SAC home buyers who take advantage of the new FHA loan insurance for active-duty service personnel.

General Bondley has furnished SAC base commanders with examples of ideas developed by already operating agencies. These include the Lincoln, Plattsburg and Shopping Center housing plans produced through the cooperation of SAC and local community committees.

The Lincoln Plan, in operation at Lincoln, Neb., revolves around a Chamber of Commerce guarantee to military home buyers against excessive equity loss due to depreciation in case of transfer of SAC personnel.

The Plattsburg, N. Y., and Shopping Center plans, both still tentative, propose the donation of property to military home builders either in municipal subdivisions or in shopping center areas where the land is deeded in anticipation of monetary return through shopping center patronage.

ARMY SECRETARY URGES PAY RAISE

Army Secretary Robert T. Stevens has renewed his campaign in behalf of a military pay raise. It is recalled that in the winter of 1953 he became the first Defense Department official on the "New Team" to speak out on the matter of career attractiveness, mentioning at that time the need for a cost-of-living pay adjustment.

The Secretary has not changed this position. He told the 59th annual convention of the Jewish War Veterans in Richmond, Va., on 16 October: "I feel we can never pay a man enough to compensate him for combat duty. But I am equally certain that the sacrifices he makes for the Nation should not be at his own expense."

Mr. Stevens called it "a sad commentary on the value this Nation places on military protection that between 1949, when military pay scales were given their last general overhauling, and the present day, the United States Consumer Price Index registered a 13.5 per cent gain in the cost of living, but military pay has increased only 5.7 per cent.

He said a pay raise request is included in the legislative program being prepared for submission to Congress.

USCOA Deadline Approaches For Military Personnel With 18 Or More Years' Service

The deadline date for electing benefits under the Uniformed Services Contingency Option Act is just around the corner for military personnel with 18 or more years' service.

Final date for making the election is 1 Nov. 1954. By that date, all personnel who have completed as much as 18 years' service must either elect to take the USCOA benefits or lose their eligibility.

USCOA permits military personnel to accept reduced retired pay in order to provide annuities for their survivors.

As originally written, the deadline date was 30 April 1954. This was extended by the second session of the 83d Congress to 30 October 1954 in order to permit Service personnel to become better acquainted with the provisions of the law.

Under the terms of the Act, military men and women may have a portion of their retired pay withheld in order to provide continued retired pay (at a reduced rate) for their survivors. For example, assume that an officer retires at the age of 55, that his wife is five years younger than he, and that his annual retired pay is $6,000. The mortality table indicates that he may live an additional period of 18.34 years.

If he elects the option which provides his wife with an annuity of one-half of his retired pay, a sum of about $910 is deducted from his normal retirement pay of $6,000, leaving a reduced retired pay of about $5,090 annually during his lifetime, and upon his death his widow would then receive $2,545 annually during the remainder of her lifetime, except in the case of remarriage.

May Add Thousands of Regular Officers

(Continued from Preceding Page)

recommendation to Defense Secretary Charles E. Wilson that thousands of Regular officers be added to the Army and Air Force.

Prior to leaving office this summer, former Assistant Air Force Secretary H. Lee White indicated in an interview his belief that the Air Force could utilize as many as 25,000 new Regular officers.

Pentagon officials say that if the decision is made to press for a large increase in Regular officer strength it would be designed to take place over a number of years and would be restricted to Reserve officers with no more than 10 years service, plus new second lieutenants.

This would be essential to eliminate dangers of a "hump" problem, already an aggravating matter in the Air Force and likely to get worse unless there is an increase in the Regular establishment.

It is conceivable that the proposal to increase Regular officer strength will be related to the study, directed by Secretary Wilson, into steps which should be taken to stabilize assignments in the Armed Forces.

Personnel experts point out that it is much more difficult to control assignment patterns of Reserves to achieve maximum returns for the Government and assure career opportunity for the individual than is the case for Regulars.

The fact that many Reserve officers now will be retired after 20 years service is seen likely to make Regular commissions much more desirable than they have been heretofore.

Actually, some officers have found it advantageous to hold Reserve status, rather than Regular appointment — for instance, in the matter of survivor benefits.

At the time that legislation was voted after WWII setting limits on Regular officer strength, it was envisaged that the proportion of Regular officers to Reserve would be roughly 50 per cent.

However, the inability of the Services to contract to levels forecast in 1947 and 1948 has knocked this percentage goal askew.

As a result, there are now in all the Services, since voluntary release from active duty for Reserve officers is virtually automatic in most cases, a large group of "career" Reserve officers.

With the current trend towards elimination of large numbers of these Reserve officers from active service after specified years of duty (20 in the Army as just announced), the belief is that Regular appointments will become increasingly attractive.

Gen. White Tells Plan For ANG Jet Increase

The Air National Guard, which had no jets in 1952 and only 17 in 1953, now is flying more than 700 and by 30 June 1956 will have all jet fighters.

This was reported to the National Guard Association Conference at Miami, Fla., on 20 Oct. by General Thomas D. White, USAF, Vice Chief of Staff.

He said the Air Guard will get an increasing number of F-84's, F-86's, F-89's and F-94's.

He said deliveries are also being made of the swept-wing F-84F and reported that the new twin-jet B-57 for light bomber and reconnaissance missions also will be assigned to Air Guard units.

General White related that 53 ANG squadrons were converted to jets last year and said 13 more will be converted this year.

He said:

"The Air Guard is getting good equipment because it has demonstrated its capability for readiness—and readiness will be the only payoff in any future conflict. The power of modern weapons will probably make any future war as short in time as it will be terrible in destruction. The outcome of such a war will be decided with the forces ready to go. The potential forces and equipment that we have traditionally used to win wars, after months and years of mobilization, will be of doubtful value."

Another Viewpoint

Less enthusiastic than General White concerning assignment of new aircraft to the Air National Guard is the report of the Air Advisory Committee of the National Guard Association.

Here is what is said about procurement of combat aircraft for ANG units:

"Historically, and quite properly, the National Guard and the Air National Guard have carried M-Day roles; this never was more important than it is today; and yet it is extremely difficult to obtain first-line, combat aircraft for the Air National Guard.

"Some units still are operating with conventional type fighters and bombers manufactured during World War II. Others are operating war-weary jets, and still others are operating jet aircraft equipped with components which are either obsolete or obsolescent. Your Committee and the Section 5 Committee have pressed for additional aircraft procurement for the Air National Guard, but the only thing on the horizon at present is a continuation of the 'hand-me-down' program, other than 128 F84F jet fighters which are being assigned to Air National Guard units at the time of this writing. As of 1 September, 54 of the 87 Air National Guard squadrons were jet equipped, and nine more are programmed to be equipped with jets by 30 June 1955, which will bring the jet squadron total of 63.

"In order to equip more squadrons with jets, it is necessary to reduce drastically the authorized number of aircraft per squadron from 25 to 10 or 12. An inventory of first line aircraft in the Air National Guard would be like money in the bank for this Nation on M-Day. Your Committee intends to continue to press for affirmative action in this matter."

CNO Calls for Step-Up Of Navy's Demeanor

An all-out drive to increase the military bearing of the Navy is underway.

In a message to all shore and sea commanders this week, Admiral Robert B. Carney, USN, Chief of Operations, outlined his desire to see sailors looking a little more shipshape.

He stressed the point that "the standards of smart appearance and military bearing do not permit of improper wearing of the uniform, worn-out or tarnished uniform equipment and unmilitary attitudes on public thoroughfares and in public places."

He told his commanders that he desired them to insure that subordinates meet required standards.

The qualities of posture, alterness, military courtesy, and gentlemanly behavior, the CNO said, are less easy to define. These qualities, nevertheless, Admiral Carney said, "are part of the hallmark of the proper military man."

This was the second time within a week that the Admiral directed his attention to the problem of the proper military attitudes. In a speech in Washington, D. C., on 11 Oct. the CNO told his commands that there could be no compromise with the objectives of improving the command, smartness, discipline, and professional competence of the Navy.

Windup Promotion List, S.O. 204, Advances 30 To Major, 266 To Temporary Captain

(Other Promotions, Page 243)

COMPLETING promotions to major and captain from current recommended lists, the Army announced in S.O. 204, 15 Oct., 30 advancements to major, with a 31 Aug. 1950 cut-off date and 266 to captain, with a 31 Dec. 1951 cut-off date.

The promotions to major included 3 Regular, 21 Reserve and 6 National Guard officers on the Army list and 1 Reserve Dental Corps captain. Promoted to captain were 89 Regular, 149 Reserve and 16 National Guard first lieutenants on the Army list, 1 Regular and 3 Reserve Chaplains, 4 Regular and 3 Reserve Women's Medical Specialist Corps lieutenants, and 1 Reserve Dental Corps officer.

TO MAJOR FROM 15 OCT

Berger, R M, Arty
**Brownlow, J C, sr, QMC
*Caldwell, W B, 3d, Inf
Chaplin, R S, MPC
Corey, Dane H, OrdC
Dawson, R H, Arm
Gouch, C L, Arty
Graneckl, W Z, CE
**Greene, V E, Inf
Gregory, R L, CE
Grotelueschen, E W, Arm
Hardin, A W, CE
**Harwood, V K, Inf
Henderson, O W, CE
Ingram, Earl, Inf
Jackson, L L, QMC
*Jacobson, C C, jr, CE
Jurdak, F E, Arty
**Kerby, J B, Arty
Lennon, J T, MPC
Meshad, C E, jr, TC
**Moore, F J, jr, Inf
Reichard, J S, FC
Strubel, W E, Inf
Von Bargen, G C, SigC
*Waters, W W, Inf
Winsted, R H, Arm
Wooten, J A, Inf
**Yeldell, T J, MPC

DC

Brandon, Elisha

TO CAPTAIN FROM 15 OCT

Allison, James W, CE
*Anderson, C H, Inf
*Anderson, C L, QMC
Anderson, E S, TC
Armell, Jerry P, TC
*Ash, Ned R, QMC
*Attaway, J D, OrdC
Azzopardi, John, AGC
Bachellor, W S, QMC
*Balaguer-Rivera, J, Inf
Ball, Merle W, Inf
*Bateman, S J, jr, Arty
*Beard, O S, CE
*Belford, R E, Arty
*Bell, David A, QMC
*Bellomo, J B, jr
Bennett, J D, CE
Benson, W J, CE
Benton, R R, MPC
*Berenbasm, E, Inf
Berry, W A, CE
*Berry, W T, Inf
Bigler, T J, SigC
Black, M R, TC
*Blount, J B, Inf
*Blumhardt, H J, Inf
*Bobzien, G B, Arty
Borum, Albert C, Inf
Bradley, R A, Inf
Bretz, Ross E, AGC
*Brooke, DeF, FC
Brown, A W, Inf
Bryant, J L, jr, QMC
*Buchanan, W J, Inf
*Burk, Frank E, CE
Burton, T M, MI
*Bush, C C, 3d, Arty
**Busicchia, A V, Arty
Byerley, W C, Inf
Bystrak, Paul, QMC
Campbell, J F, AGC
Carter, S C, Arm
Cave, W R, Inf
**Chamberlain, W J, jr, Arty
Chrisenberry, J S, Inf
**Cini, Julian A, Arty
Clark, C E, Arm
Clarkin, W L, jr, FC
Classen, J A, Inf
Clukey, John F, AGC
*Collier, H H, Inf
*Collis, L L, Arty
Corby, John, FC
Courcier, C L, OrdC
Cronin, W J, jr, Inf
**Cummins, L L, CmlC
**Damron, W T, Inf
*Davis, D H, QMC
Davis, John G, Arm
Davis, W L, sr, QMC
Dean, W H, jr, OrdC
*Deichmeister, F, Arty
Dill, W H, Inf
Dillon, H D, MI
*Dolan, Pierre J, TC
*Downes, T W, jr, Inf
**Doyle, E T, Arty
Duval, R G, OrdC
Edney, Benny E, Inf
Edson, Frank V, AGC
Edwards, H E, jr, Inf
Elledge, E L, Arm
Elliott, H L, TC
Ellis, Leo E, Inf
Elmore, E C, CE
*Eustis, T B, TC
*Feicht, V R, Arty
**Feldmeir, B F, Arty
Finley, T O, Arm
Freeman, R C, AGC
Fuss, Carl R, jr, Inf
Gardner, H E, AGC
Garfunkle, A R, MPC
*Genualdi, Joe, CE
*George, R E, MPC
**Gibbs, A H, Arty
Glasgow, C C, jr, TC
**Gleason, J C, Inf
Glemser, Robert, SigC
*Graham, W B, Inf
Gravenstein, E L, Arty
*Gravois, F D, jr, CmlC
*Greenberg, R A, Inf
Greene, P D, CE
Gregory, C, jr, QMC
Grossmann, G E, sr, SigC
Halverson, L P, MPC
Hampton, C R, OrdC
Hanna, R A, CE
*Hansen, M W, Inf
Harris, W C, OrdC
Harris, W F, Arty
*Hastie, John L, Inf
Hatcher, J J, SigC
Hedland, R W, Inf
*Henderson, J M, TC
Hendrix, W H, TC
Higgins, R E, Inf
Holcomb, M R, CE
Holiway, T C, Inf
*Holko, J M, jr, QMC
*Hoppe, R B, QMC
*Horn, C A, jr, QMC
Houck, L V, Inf
*Hudson, J E, Arty
Huffstetler, N L, Inf
Huntington, R S, Inf
Hurd, Willis E, FC
*Ingalls, R E, QMC
Inomoto, S T, Inf
*Irwin, G R, Arm
*James, H H, jr, Inf
*Johansen, E H, QMC
Johnson, C A, jr, OrdC
*Johnson, J H, Inf
Johnson, J H, Arm
*Jolley, James A, CE
*Jones, C D, Inf
**Kass, A P, Arty
*Keller, M J, Arty
Kenney, G B, TC
Kent, Robert C, CE
*Kenyon, J R, Arm
Keyes, R H, Inf
Koop, Charles F, Arty
Krohn, Fred W, AS
Kurata, J Y, MI
Laird, Donald G, Inf
Laird, D J, AGC
*Larpabee, W M, Inf
Lassila, C A, Inf
Laur, C N, Arty
*Legate, H A, jr, FC
*Legate, R E, OrdC
Leggett, K E, Arty
Lesovsky, F D, Arm
Lindly, T M, SS
*Little, W E, Inf
*Looby, R W, Inf
*Love, G W, OrdC
*Lundy, J T, Arty
Maloney, J F, Inf
Martens, H L, Inf
Matney, T H, Inf
Matteson, M W, CE
**McClain, W J, MPC
*Means, C R, Inf
**Miller, T O, TC
*Millican, W W, OrdC
*Million, G W, Arty
*Moon, W H, Inf
Moore, A D, Arty
Moore, Glenn E, Inf
Morton, J T, Arty
Mulligan, R J, Arty
Myers, Joe B, Arty
Nance, Calvin B, Inf
Nelson, T D, Inf
*Nielsen, L W, QMC
O'Hara, T P, TC
Olson, R W, Arty
O'Malley, R M, MPC
Patrick, Gladwin, Inf
**Patrick, L A, Inf
Peel, Wesley E, CE
*Perecko, Paul J, TC
*Peters, G E, jr, Arty
*Pickarts, J M, Arm
Pleasants, Leo, Arty
*Pohler, N G, QMC
Poulson, D R, Arty
Pray, Kent R, AGC
Preston, W L, SigC
*Pulland, A L, Inf
Quinn, John F, MPC
*Rainville, R C, Inf
Ray, Michael K, Inf
Raymond, J T, CE
Reeder, Claire J, Inf
*Reilly, F A, Arty
*Reinhardt, G C, Arty
Ritter, W W, AGC
Robertson, J D, Inf
Roper, W W, Arty
*Roysden, B W, Arty
Schleusing, F C, Arty
*Schott, H E, jr, Inf
Scoggins, W B, Inf
Sears, G W, Inf
*Seitzer, S M, Arm
*Severin, Roy R, Inf
*Shambora, W E, jr, Arty
*Shannon, D J, Inf
Sharp, R H, CmlC
Shepherd, John T, Inf
Shubert, L G, Inf
Simpson, W S, jr, Inf
*Skolen, C E, Inf
Smawley, E C, jr, CE
Soderlund, K G, TC
Sorensen, J, jr, OrdC
*Spencer, R A, Inf
Stackhouse, W M, OrdC
Stearns, R J, OrdC
Stearns, R F, AGC
*Stewart, W F, QMC
Stricklin, E A, Inf
*Strohm, H W, OrdC
Sweeney, A W, Inf
Stuck, V M, MI
Sweet, Thomas G, Inf
Tatum, F M, Inf
Taylor, R F, Arty
Tegge, W B, QMC
Thatcher, C I, Inf
Thompson, R P, CE
*Thompson, T E, Inf
*Tomlinson, H P, Arty
Trujillo, J P, Inf
Tshudy, R E, SigC
Twiggs, H C, jr, QMC
*Van Horn, W L, CE
*Vanderslice, R O, MPC
Ventura, Antonio, Inf
*Vickers, W M, Inf
*Wade, David E, Inf
*Walker, L G, OrdC
*Warnock, J F, jr, QMC
Weltsch, Leo D, Inf
White, W W, MI
Williams, B O, QMC
Wilson, C L, jr, Arty
**Winsman, L, jr, Inf
*Woodman, R T, Inf
Wright, W H, jr, Inf
*Young, B C, jr, MPC
Young, David R, SS
**Zeller, N C, OrdC
Zulewski, J, jr, SigC

JAGC

Gammon, Wayne W
Head, Henry C
Tenhet, Joseph N, jr

CH

Eyler, Mervin S
Lewis, Francis R
Roberts, G E, jr
Rooney, Daniel

WMSC

*Anderson, M J
Barnes, Joan A
Love, Eleanor A
*Lambertson, E L
Neuwirth, Willa J
*Reynolds, Cora D
*Westhoven, Mary F

DC

Syzek, Henry E

*Regular Army.
**National Guard.
All others are USAR.

Navy Opposes Penn After First Loss

Navy will meet Penn at Franklin Field, Philadelphia, today, 23 October, after toppling from the ranks of the unbeaten last week-end with a 21-19 heartbreaker loss to Pitt.

The second period at Pittsburgh was Navy's nemesis. The Midshipmen took an early lead in the first quarter but lost the extra point. Two Pitt scores in the second period made it 14-6 and Navy added another tally, again losing the conversion, to bring the half-time count to 14-12. Neither team scored during the third period; Pitt added seven points in the final quarter and on the last scoring play of the game the Midshipmen chalked up their third TD and George Textor converted.

Statistics-wise, except for punting average, Navy was far ahead as the game ended with Pitt two points in the lead. The three Navy scores were made by Gattuso, Garrow and Hepworth.

Statistics

	Pitt.	Navy
First downs	10	15
Rushing yardage	106	141
Passing yardage	111	151
Passes attempted	11	23
Passes completed	5	14
Passes intercepted by	0	3
Punts	4	4
Punting average, yards	40.2	37.2
Fumbles lost	1	3
Yards penalized	35	29

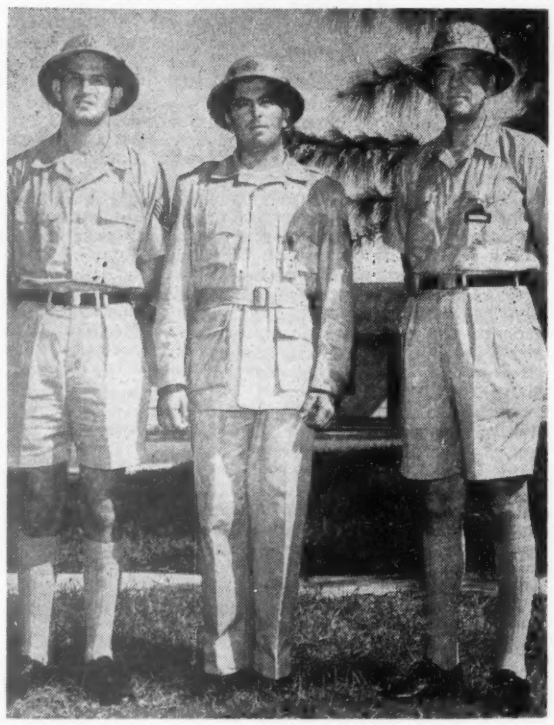

USAF TROPIC UNIFORM. Wearing the new tropic Air Force uniform being tested at Patrick AFB, Fla., are, left to right: A/1C Charles T. Cornell, A/1C Anderson Butler, and Capt. Murrell M. Pitts. Airman Cornell and Captain Pitts wear the new shorts and shirts (note absence of epaulets and airman's U. S. insignia) and Airman Butler wears the new bush jacket. Helmets are already authorized for Patrick personnel, as are short sleeves.

Scores Leave Army Duty In September For Disability and 30-and-5 Service

SCORES of senior Army officers, including many permanent colonels with at least 30 years service and 5 years in permanent grade, were retired last month. The Army has announced the names of the following Regular Army officers who were retired during September. Unless otherwise indicated, those listed were either serving in the rank of colonel or will be retired in that rank. For others, the temporary grade is indicated.

PLACED ON TEMPORARY DISABILITY RETIRED LIST

Cress, Erle F
Diller, LeGrande A
Greeley, L J, Brig Gen
Jeffrey, A R, Capt
Lewis, John T, Lt Gen
Maloney, Edward J
Shaw, Theron, CWO
Stubblebine, A N, jr
Zane, M C, Capt

RETIRED FOR DISABILITY

Anderson, Kingsley S
Bishop, Hoel S, jr
Boyle, Conrad L
Cooper, Paul
Crandell, Edwin P
Graham, LaRoy S
Healy, Daniel F, jr
Heiss, Gerson K
Kendall, William H
King, Edgar W
Koch, O W, Brig Gen
Moores, Zachery W
Sakowski, J N, Capt
Smith, Perry McC
Weinert, McDonald D
Wells, Lucien F, jr

TRANSFERRED FROM TEMPORARY DISABILITY RETIRED LIST TO RETIREMENT FOR DISABILITY

Arnold, Rhodes F
Keiser, L B, Maj Gen
Mueller, P J, Maj Gen
Whitesides, S E, jr

RETIREMENT FOR SERVICE

Albright Arnold A
Anderson, E M, Maj
Christiansen, J G, Maj Gen
Collins, H J, Maj Gen
Damron, James C
Hudson, Carroll D
Humphrey, C L, Lt Col
Jeffus, Charles J
Johnson, E N, Maj
Kean, W B, Lt Gen
Kemp, Earnest
Kretlow, Sidney P
Townsend, H F, Lt Col
Blum, C H, CWO
Croteau, L J, CWO
McCarthy, J J, Maj

RETIREMENT UNDER PL 381 80th CONGRESS
(Sec 514 (d) (1) (2) (3) (4) (5))

Adams, Charles M, jr
Adams, Edward F
Baker, Russell A
Berry, Logan C
Bidwell, Bruce W
Buckley, Michael, jr
Burger, Elvin H
Burgess, Henry C
Burrill, Joseph R
Carpenter, F F, jr
Carroll, James B
Chazal, Edward A
Clyburn, James W
Colonna, John O
Crosby, George D
Cunkle, Austin C
de-la-Rosa, Oswaldo
Denson, Lee A
Dubbelde, John J, jr
Dudley, Wolcott K
Dutton, Carl R
Elkins, S B, Brig Gen
Ely, Eugene B
Erskine, David G
Evans, John H
Evans, John P
Farr, Edward H
Fonvielle, John H
Gallagher, Harold T
Gardner, Wayne B
Gettys, Charles W
Gordon, Lynell F
Griener, Edwin C
Harding, H J P
Hastings, Wallace H
Haynes, Allen F
Hittle, Leslie L
Horn, Tyree R
Howard, E B, Brig Gen
Howard, John G
Howell, James F, jr
Hutchinson, Cary B
Ives, W M, jr
Jenna, William V
Johnson, Hugh C
Johnson, Wendell G
Johnston, Eugene C
Kastner, Alfred E, Brig Gen
Lichtenwalter, Leon
Lucas, William C
Macsalka, Joseph L, Lt Col
Malin, Howard A
Marcus, Morris H
Massey, Clyde
McCullough, T G
McCurdey, Newton F
McEldowney, R F
McFadden, William C
McHugh, Harry D
Mergens, George C
Merkle, Ernest A
Millener, George A
Miller, Virgil R
Norman, Daniel P
Peske, John M
Privett, George P
Raymond, Julian E
Riepe, John H
Samouce, W A
Serff, Paul C
Sibley, Cleland C
Skinner, Lawrence L
Smith, Leland S
Stancisco, Stephen E
Stodter, Charles S
Stroube, Esthel O
Thompson, Ernest B
Torrence, James F, jr
Traywick, Jesse T, sr
Tredennick, Donald C
Trimble, Ford
Tumin, Herbert R
Van Sickler, D R
VanTuyl, Harry E
Walz, I G, Lt Col
Weckerling, J, Brig Gen
Wedemeyer, William
Welch, Ray O
Willis, James S
Wilson, Ovid O
Wones, Edward M
Workman, James H
Wrockloff, G E, jr

RELIEF FROM ACTIVE DUTY—TO REVERT TO RETIRED STATUS

Clark, W S, Lt Col
King, Archibald, Col

Lt. Col. Hague Heads VA Nursing

Miss Cecilia H. Hague, chief nurse of the Veterans Administration research hospital in Chicago, has been named director of the VA's nursing service which supervises 150,000 nurses in 172 hospitals and 59 outpatient clinics.

A WW II veteran, Miss Hague entered the Army Nurse Corps in 1942 as principal chief nurse with the rank of major in the 26th Army General Hospital. She later served in Europe, and left service in 1946 with the rank of lieutenant colonel.

FATAL 13

The death knell has been sounded for 13 recurring reports in the Strategic Air Command as the result of recent reports surveys.

In addition to the 13 killed, two more were marked for future death and four to be reduced in frequency. A total of 89 reports were studied in the surveys that resulted in the 19 casualties.

U. S. Army

Supply Management Course Starts At Ft. Lee

Opening exercises and dedication ceremonies for the Army Supply Management Course were held 11 Oct. at Ft. Lee, Va. Assistant Secretary of the Army Frank H. Higgins, (Logistics, Research and Development) gave the principal address. Also on the program were Maj. Gen. F. C. Holbrook, USA, commanding general, Quartermaster Training Command, Col. Thomas B. Evans, USA, course director and Chaplain (Lt. Col.) C. M. Smith, USA, Post Chaplain.

Among the distinguished military and civilian guests attending the opening exercises were: Assistant Secretary of the Navy George H. Roderick, (Civil and Military Affairs); and Lt. Gen. W. B. Palmer, USA, Deputy Chief of Staff for Logistics. General Palmer attended several of the classes during the first few days of the course.

The faculty of the Army Supply Management Course, along with 20 other officers and top ranking Army civilians will compose the first class.

Faculty

Besides Colonel Evans, others of the faculty taking the course include: Col. Herman W. Lange, Arty., Deputy Director; Lt. Col. John M. Bradley, jr., Armor; Lt. Col. Irving W Finberg, CE; Lt. Col. Manfred J Haas, QMC; Lt. Col. Edward B. McKemie, QMC; Lt. Col. Charles D. Peterson, QMC; Lt. Col. Hugh F. Richardson, Inf.; Lt. Col. William H. Roedy, CE; Lt. Col. George M. Simmons, Signal; Lt. Col Paul A Simpson, Ord; Lt. Col. Dan L. Smith, TC; and Lt. Col. Roman I. Ulans, Signal.

Students

The members of the student body of the new course include: Lt. Col. Edward L. Burchell, Lt. Col. John J. Carusone, Lt. Col. Theodore W. Davis, Lt. Col. John N. Burnholdt, Mr. John F. Kinneman, and Mr. Horace R. DeMartino from the Department of Logistics, Department of the Army; Col. Claude J. Merrill and Mr. Bernard H. Daniel from the Chemical Corps; Col. George J. Murray and Mr. George A. Goggin from the Corps of Engineers; Lt. Col. A. Mark Smith and Mr. Amos T. Holland from Ordnance; Lt. Col. Earl I. Seekins, and Mrs. Mason B. Larwood from the Quartermaster Corps; Col. Charles F. Fell and Mr. Joseph Melvin from the Signal Corps; Lt. Col. Linden H. Schwab and Mr. James H. Young, sr., from the Army Medical Service! and Col. Duval S. Adams and Mr. Eric H. Peterson from the Transportation Corps.

Lt. Col. Harold F. Jenks, QMC, is the course's executive officer, and Maj. Lawrence W. Wrenn, QMC, is the course secretary.

Lt. Col. McCulley To Carson

Lt. Col. Grace E. McCulley, Chief of Nursing Service at Ft. Jackson, S. C., for the past three years, has been assigned to the newly-enlarged hospital at Ft. Carson, Colo.

Maj. Gen. Timberman Tells Staff Assignments

Maj. Gen. Thomas S. Timberman, USA, Commanding General of the 2d Infantry Division, at Ft. Lewis, Wash., has announced 23 staff assignments.

Appointed Assistant Division Commander was Brig. Gen. Fred W. Sladen, jr., USA. Col. William G. Eldridge, USA, is Chief of Staff.

Named as Assistant Chief of Staff for Personnel and Administration was Lt. Col. Myron McClure; Assistant Chief of Staff for Intelligence, Maj. Douglas M. Clure; Assistant Chief of Staff for Supply, Maj. Walter E. Gaby, jr.; Adjutant General, Lt. Col. James W. Utterback, and Assistant Chief of Staff for Training and Operations, Lt. Col. Paul A. Cawlfield.

Appointed to the position of 2nd Division Chemical Officer was Maj. Samuel T. Bonds; Division Surgeon, Lt. Col. Owen A. Groves; to Division Engineer, Lt. Col. Jackson A. Findley; Division Ordnance Officer, Lt. Col. Louis A. Larson; Transportation Officer, Capt. Erwin D. Farrell; Division Quartermaster, Lt. Col. Donald R. Brant; and Division Signal Officer, Lt. Col. Fred M. Clarke, jr.

Lt. Col. Elmer P. Gibson was made Division Chaplain; Lt. Col. Mulvaney, Division Finance Officer; Capt. Alden J. Brochier, Public Information Officer; Maj. James B. Ellingsworth, Inspector General; Lt. Col. Joseph W. Sullivan, Judge Advocate General; Major Hereschell D. Neal, jr., Provost Marshall; Maj. Douglas B. Martin, Special Services Officer; Capt. Claude H. Reed, Headquarters Commandant; and Maj. Earl L. Russell, jr., Division Aviation Officer.

Care of Soldier Must Parallel Progress In Weapons, Sec. Stevens Tells QMs

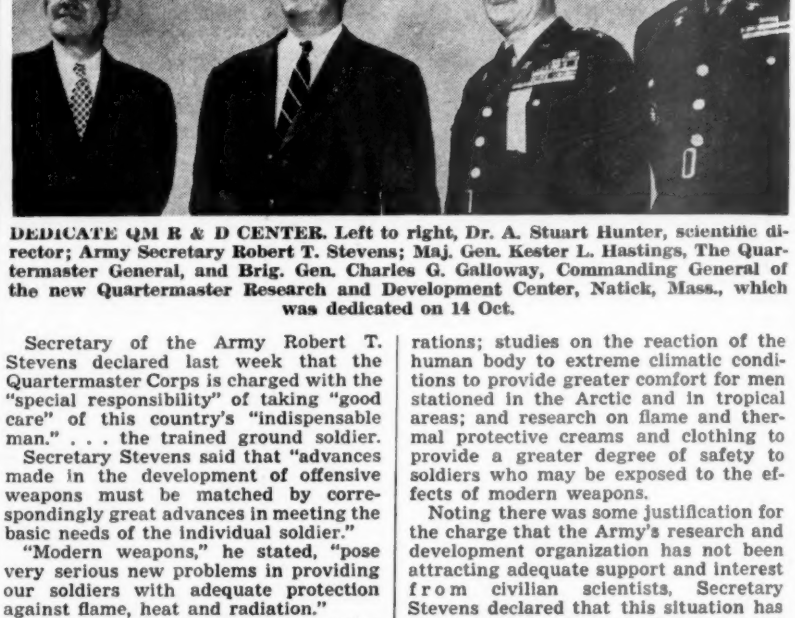

DEDICATE QM R & D CENTER. Left to right, Dr. A. Stuart Hunter, scientific director; Army Secretary Robert T. Stevens; Maj. Gen. Kester L. Hastings, The Quartermaster General, and Brig. Gen. Charles G. Galloway, Commanding General of the new Quartermaster Research and Development Center, Natick, Mass., which was dedicated on 14 Oct.

Secretary of the Army Robert T. Stevens declared last week that the Quartermaster Corps is charged with the "special responsibility" of taking "good care" of this country's "indispensable man." . . . the trained ground soldier.

Secretary Stevens said that "advances made in the development of offensive weapons must be matched by correspondingly great advances in meeting the basic needs of the individual soldier."

"Modern weapons," he stated, "pose very serious new problems in providing our soldiers with adequate protection against flame, heat and radiation."

Speaking durnig dedication ceremonies at the Army's new Quartermaster Research and Development Center, Natick, Mass., on 14 Oct., Secretary Stevens said that in view of criticism directed at the Army for not conducting research on an appropriate scale, "I think it is significant that last year the Army spent more on research and development alone than its entire expenditure for all military functions in any year from 1922 through 1939."

Secretary Stevens noted the work being done by the Corps in developing body armor superior to that used by troops in Korea; sterilization of food by radiation which will greatly reduce the Army's logistical task and improve food rations; studies on the reaction of the human body to extreme climatic conditions to provide greater comfort for men stationed in the Arctic and in tropical areas; and research on flame and thermal protective creams and clothing to provide a greater degree of safety to soldiers who may be exposed to the effects of modern weapons.

Noting there was some justification for the charge that the Army's research and development organization has not been attracting adequate support and interest from civilian scientists, Secretary Stevens declared that this situation has been entirely changed during recent months. Steps have been taken, he added, to reorganize and revitalize the Army's scientific Advisory Panel, now headed by Dr. James R. Killian, jr., president of Massachusetts Institute of Technology.

"This conscientious group of 17 leaders in the world of science will, I am sure, greatly accelerate the substantial progress we are making in the integration of the best of civilian scientific capability into the Army's extensive research and development program," he said. "This integration is comparable in its scope to the integration of industrial know-how which has already been achieved in the field of Army business management."

PVT. TO C.O.

Lt. Col. Jackson A. Findley, USA, who enlisted as a private with the 2d Engineers in 1928, has become its commanding officer.

Colonel Findley, who was commander of the 44th Infantry Division's 135th Engineer Combat Battalion, took over his new post when the 135th Engineers became the 2d Engineers after the 2d Infantry Division replaced the 44th at Ft. Lewis, Wash.

Arctic Task Force Returns To Belvoir

The 1st Engineer Arctic Task Force, which has been conducting experiments for the past four months on the icecap of Greenland, has returned to The Engineer Center, Ft. Belvoir, Va.

The group, which consists of four officers, 70 enlisted men and 80 civilians under the command of Lt. Col. A. H. Lahlum, USA, studied the structure of the permanent snow cap to gain knowledge for future use in the construction of roads, buildings and airstrips.

Retiring Soon?
Whatever your M.O.S.
EL PASO
COUNTY, TEXAS
the ideal place to settle

Retirement dollars buy more year round good livin' in El Paso, where life is casual, informal, economical. Historic home of Fort Bliss, Biggs Air Force Base and Wm. Beaumont Army Hospital. Sunny all winter—two cool mountain resorts nearby. Old Mexico next door. Make El Paso YOUR permanent C. P!

Send for full information
EL PASO SUNLAND CLUB
383 San Francisco St.
El Paso, Texas
Please send illustrated literature
Name
Address
City Zo St

★ ★ ★ ★ ★ ★ ★ ★ ★ ★ ★ ★ ★
$10,000 GROUP LIFE INSURANCE PLAN
and other benefits for officers of the uniformed services
WHEREVER STATIONED
FLYING OFFICERS $12.50
OTHER OFFICERS $9.00
per month
ACTIVE DUTY REGULAR OFFICERS
ACTIVE DUTY RESERVE OFFICERS with 5 years continuous active service as of date of application.
U.S. ARMY
U.S. NAVY
U.S. AIR FORCE
U.S. MARINE CORPS
U.S. COAST GUARD
U.S. PUBLIC HEALTH SERVICE
U.S. COAST AND GEODETIC SURVEY
Members insured for over $83,000,000
Armed Forces Relief and Benefit ASSOCIATION
DEPARTMENT J 936-47 Warner Bldg., Washington 4, D. C.
EST. 1947
Insurance underwritten and guaranteed jointly by the John Hancock Mutual Life Insurance Company and the State Mutual Life Assurance Company with total assets over $4,000,000,000.
write for applications and additional information

ARMY • NAVY • AIRFORCE
UNIFORMS
Complete Line of Accessories
NEW BLUE ARMY DRESS UNIFORMS
Write today for complete information and prices
Associated MILITARY STORES, INC.
3rd Floor
19 West Jackson Blvd., Chicago 4, Ill.
Since 1917

Atomic Training Course

Lt. Col. Curtis W. Betzold, VC, USA, Chief of the Meat and Dairy Hygiene Branch, Veterinary Division, office of the Army Surgeon General, will attend a two weeks' Radiation Course at Oak Ridge, Tenn., beginning 1 Nov. He will study effects of ionizing radiation from atomic weapons on foods and food producing animals.

Army Faces Columbia After Upsetting Duke

The Army Cadets will be looking for their fourth straight victory today, 23 October, as they face Columbia at New York after defeating a much-vaunted Duke team last week-end, 28-14.

At Durham, N. C., the West Pointers trotted onto the field as underdogs. By the end of the first half they were leading 14-0.

First score of the game came in the second period on the heels of a five-play Army march which covered 40 yards and saw Pete Lash going over from the 15. Less than four minutes later, Dick Zeigler swept end for five yards, ending a three-play march highlighted by a 58-yard pass from Pete Vann to Don Holleder.

Army scored again in the third quarter before the Blue Devils chalked up their first tally and the period ended, Army 21, Duke 7. The Blue Devils added a second score in the final period to make it 21-14, but the Cadets ripped the narrow margin away with a final seven points.

Also outstanding in the game were Tommy Bell and Pat Uebel. Bell gained 150 yards in 13 rushes and Uebel picked up 89 on seventeen scrimmage tallies.

Statistics

	Army	Duke
First downs	18	12
Rushing yardage	378	207
Passing yardage	58	—9
Passes attempted	5	5
Passes completed	1	1
Passes intercepted by	1	1
Punts	2	6
Punting average, yards	30	39
Fumbles lost	1	2
Yards penalized	81	30

don't wait!

do it now!

You've been meaning to send in your application to the Armed Forces Medical Aid Association for a long time now. When you wait, you're taking a chance with hospital bills.

Make sure your wife and children are covered in case of sickness and confinement in a civilian hospital. Remember: when it happens, it's too late.

Fill out your application and send in your initial dues before the day is over. If you don't have an application form or if you haven't yet gotten full information, send a postcard with your address to:

ARMED FORCES MEDICAL AID ASSOCIATION
Dept. D
408 West Nueva Street
San Antonio 7, Texas

More Milk for Troops

More milk soon will be seen on troop mess hall tables and in military and Naval hospitals.

Under an agreement reached between the Army and the Department of Agriculture, the issue of fluid milk is being increased for all military units in the Continental U.S. Personnel of the Army, Navy, Air Force and Marine Corps will receive an extra pint of milk daily under the plan.

The supply of butter and cheese also will be boosted under the program, which is designed to assist the Agriculture Department in carrying out its price support program.

Keep up to date—subscribe and resubscribe to the Army and Navy Air Force Journal.

SERVICES MAY GET AGED MOVIES

Soldiers and airmen are threatened with loss of pre-release films in theaters operated by the Army-Air Force Motion Picture Service.

A delegation from the Theater Owners of America this week urged the Defense Department to modify the present agreement which provides top-flight movies for military theaters in advance of or concurrently with their release in civilian movie houses.

The Theater Owners claim this practice is hurting the box office, particularly at neighborhood theaters. They contend that the Motion Picture Service should not show films until after they have appeared at adjacent civilian theaters.

Service officials maintain that the on-base movies are an important morale asset and help keep soldiers and airmen out of difficulties. They point out that there has been strict compliance with the agreement as to restricting persons who can attend Motion Picture Service theaters.

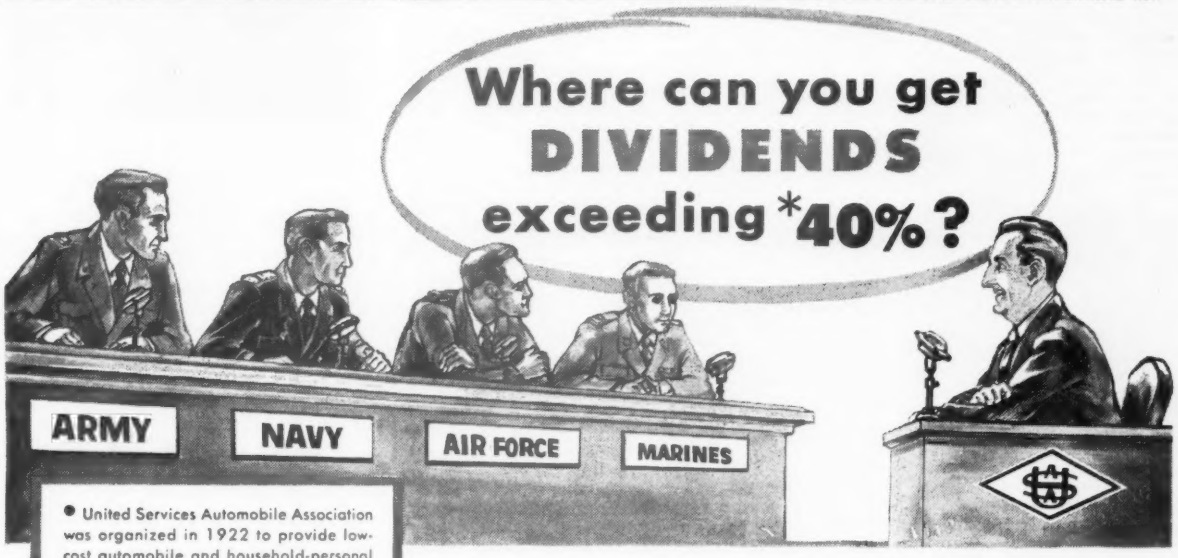

- United Services Automobile Association was organized in 1922 to provide low-cost automobile and household-personal effects insurance for Commissioned and Warrant Officers of the Armed Forces.
- USAA is the oldest automobile insurance company exclusively serving officers in the U. S. Armed Forces.
- USAA is under the direction and management of active and retired officers of the Armed Services. Thus, USAA understands the insurance problems of officers; is better able to serve them.
- USAA operates in the United States, its possessions, territories; Canada, Cuba, Canal Zone, Japan; certain U. S. military bases in the Pacific, in the Philippines and in Western Continental Europe.
- Claims are settled promptly even in the most out-of-the-way places.
- No matter whether you're stateside, overseas or on orders, USAA is as close as your nearest mailbox, telephone or telegraph office. Your USAA insurance becomes effective as of postmarked time of application, unless a later date is specified.

Because United Services Automobile Association is a non-profit organization, wherein officers of the Armed Services pool insurance funds for their mutual protection, unusual savings are made possible.

Substantial savings have always been returned to officer-members of the USAA during all of the Association's 32 years.

During 1953, 180,000 officers insured by USAA shared in dividends of $4,300,000—an increase of more than $1,000,000 above 1952.

Did you get in on these tremendous savings?

When you insure today, be sure it's with USAA.

Enjoy the best of automobile and household-personal effects insurance at the lowest possible cost by preparing now to participate in future dividend distributions by the USAA.

For additional information on how USAA can serve you . . . and save you money, fill in coupon and mail it today.

* Last year (1953) USAA policyholders received 20% initial discount from the manual premium and a 30% dividend at end of policy year —resulting in a 44% saving. In Texas, where initial discount is prohibited, a 44% dividend on manual rates was returned at end of policy year.

Our new home now under construction
Ready late 1955

United Services AUTOMOBILE ASSOCIATION
Dept. E-1, 1400 E. Grayson Street • San Antonio 8, Texas

☐ Send information on Insurance covering household effects. ☐ Send information on automobile insurance based on following data:

Car Year	Make	Model	Body Type	Pass. Cap.	Serial Number	Motor No.	No. Cyls.

Factory Price	Cost	Purchase Date	New/Used	Current Car License Year	State	Name in which car legally registered

Is the automobile customarily used in the occupational duties of any person except in going to and from the principal place of occupation?_____
Is the automobile customarily used in driving to or from work?_____
If the automobile is customarily used in driving to or from work, how many road miles is the car driven one way?_____

How many operators under age 25?_____
Age of each:_____
Are any of the operators under 25 owners or principal operators of the automobile?_____

If any of the operators under 25 are owners, or principal operators, of the automobile,
(a) are all such operators married?_____
(b) do all such operators have legal custody of a child resident in the household?_____

Name & Rank_____
Military Address_____
If car not at above address, give location of car_____

U. S. Navy
and
U. S. Marine Corps

Mrs. Woolridge Sponsors Ship

Mrs. Edmund T. Woolridge, wife of Vice Admiral Woolridge, USN, Commander, Second Fleet, has been designated by Navy Secretary Charles S. Thomas to sponsor the USS Kawishiwi (AO-146).

The launching is scheduled for 20 November at the New York Shipbuilding Corporation's Camden, N. J., yard.

Navy Open Messes Face Price Boost As Result of Liquor Cut and Dues Denial

Prices at Navy open messes may be boosted as the result of discontinued package liquor sales and a decision by the Chief of Personnel prohibiting dues charges.

The sale of package liquor was eliminated early this year by a Defense Department directive written under Congressional pressure.

With profits from liquor sales no longer available, several Navy commands recommended that officers attached to commands served by an open mess, to patronize the mess, be required to pay a membership fee to help defray expenses.

Following an "exhaustive study," VAdm. James L. Holloway, jr., has ruled that "dues, fees and assessments are undesirable."

The Chief of Naval Personnel has informed the shore command that "If additional support is needed to compensate for the loss of package store or other income source the Mess administration should establish realistic sales prices" or else "adopt some other method of making charges directly proportionate to benefits received."

In "exceptional" cases, however, where a mess faces the possibility of having to close up, Admiral Holloway said he will give "special consideration" to the dues possibility. Permission to charge dues would be granted only if no package liquor store is in operation and dues or service charges would have to be voluntary.

Reasons advanced by Admiral Holloway for ruling out dues charges were these:

1—A membership fee would not be an equitable distribution of expense. Individuals who make little use of the mess would subsidize it for the benefit of those who make extensive use of it.

2—It would be manifestly unfair, as well as impractical, to require personnel attached to activities serving units of the fleet, sea or air, and other transient officers, to pay dues at each and every mess they might happen to patronize.

3—Dues would be unpopular with a large segment of officers, would tend to discourage the casual patron, and would not necessarily provide a net gain in mess income, since such gain might be offset by declining sales revenue.

4—Expenses directly connected with dues collection and the additional work load in segregating dues payers from nondues payers would be considerable. There is also the unavoidable stigma attached to those "unsocial" officers unable to assume this financial burden.

5—Officers who elect not to pay dues and who consequently would be denied the use of mess facilities would be justified in considering that they were being deprived of a recreational building which was provided by congressional appropriations for their use and which has long been recognized as a traditional officer privilege.

For these reasons, Admiral Holloway said he "is loath at this time to rescind the prohibition of dues and compulsory service charges."

NAVY MUTUAL AID ASSOCIATION

What It Does.....

IT PROVIDES a realistic protection plan designed to meet the distinctive needs of the Service Officer.

IT PROVIDES a death benefit of $7,500—$1,000 of which is wired or cabled the beneficiary immediately upon receipt of report of casualty.

IT PROVIDES a complete claims service for survivors.

IT PROVIDES a means of building up protected savings against which a member may procure a quick loan in event of emergency.

IT PROVIDES a central repository service for valuable papers and documents.

IT PROVIDES the peace of mind gained from membership in an Association in which you can put your complete confidence. A confidence which for three generations has inspired officers to remark "If anything happens to me, notify Navy Mutual Aid."

All permanent and temporary Officers and Warrant Officers of the Regular Navy, Marine Corps and Coast Guard not over 45½ years of age now eligible for membership.

Benefits in Force **$85,000,000**
Assets **$26,500,000**
Total Payments to Beneficiaries Since Organization ..... **Over $21,500,000**

ORGANIZED 1879

Write for Details To

The NAVY MUTUAL AID ASSOCIATION

NAVY DEPARTMENT, WASHINGTON 25, D.C.

PFC JOAN KAMMER

THE San Francisco Marines' rifle team has added a touch of feminine beauty to its ranks. Private First Class Joan Kammer has joined the team, not as a mascot but as a highly qualified shooting member.

Two weeks ago she outshot all male competitors in a Twelfth Naval District match, fired at Mare Island. Joan ripped out a perfect score from the 500-yard line.

Most lady shooters incline toward small-bore rifles. Joan, although qualified by the National Rifle Association as an instructor in small-bore shooting, favors the regulation .30 caliber service rifle, and plans to do most of her future firing with it.

The young lady became interested in marksmanship in her home town of Cincinnati. In 1950 she joined the National Rifle Association, as a member of the Western Rifle Club of the Southwest Ohio Rifle League. During the next three years, competing with experienced male riflemen, Joan won recognition as a top shooter. In 1953 she won the second highest individual score posted in the Southwest Ohio league, and also the highest average in the masters' division. In the Kentucky State outdoor matches, that same year, she walked away with a first and three second places in top-flight competition.

Joan enlisted in the Marine Corps in December, 1953; and as a private first class was transferred to San Francisco early the following year. She was assigned to duty in the Detail Section, U. S. Marine Corps Department of the Pacific.

General Binney Heads Puerto Rico Exercise

Brig. Gen. Arthur F. Binney, USMC, Assistant Commanding General of the Third MAW, based at MCAS, Miami, Fla., has been named to head the Command Group of Training Exercise 2-55.

Tra-Ex. 2-55, activated at Camp Lejeune, N. C., on 18 October, is composed of the 6th Marine Regiment and MAG-31 (reinforced), and elements of Force Troops, Atlantic.

The Tra-Ex. maneuver will be held in the Vieques area with aviation units based at Roosevelt Roads, P. R. Participating units will depart for the maneuver area in January 1955 and train there until March.

Army-Marine Career Ends For Lt. Col. Burns

Over 34 years of military service will come to an end 1 Nov. for Lt. Col. Robert V. Burns, USMC, Station Logistics Officer of the MCAS, Miami, Fla.

Colonel Burns started his military career in 1918 when he served with the Army of Occupation in Germany. In 1919 he went to Panama where he served until he was returned to the states to be discharged at Governor's Island, New York, a staff sergeant in the Army.

Col. Burns began his career in the Marine Corps in 1924 and one year later entered Marine Aviation.

Upon his retirement, Colonel Burns will probably reside in Florida for the time being but may return to Washington, D. C. to set up permanent residence.

Col. Burns and his wife, Mabel, have three children. Robert Douglas, 15, is a student at St. Leo College Prep School in San Leo, Fla., and Michael, 13, is a student at Hialeah High School. They have one daughter, Mrs. James B. Heth, currently residing in Miami.

Cdr. Alderman's Novel Out

"To Fame Unknown," a historical novel by Comdr. Clifford Lindsey Alderman, USNR, was published this week by Appleton-Century-Crafts, Inc.

Author of another historical novel, "The Arch of Stars," Commander Alderman is a 1924 graduate of Annapolis. He took post-graduate work at MIT, then served briefly as a fuels engineer for the U. S. Bureau of Mines.

Promotion List Correction

An administrative error by the Navy's Bureau of Personnel resulted in the listing (16 Oct. issue) of Walter O. Stanford as one of the officers selected for promotion to Dental Corps commander. The correct name should have been Robert D. Solomon.

Marine Corps Has M/Sgt. T/O Surplus, New Regulation Policy Is In Offing

The Marine Corps now has about 1,250 more Master Sergeants on active duty than called for in Tables of Organization.

This figure was revealed by Headquarters following a report in last week's issue of THE JOURNAL, that M/Sgts. soon may be permitted to resign regardless of length of service.

Headquarters this week explained that the overstrength in the six-stripe grade "is compensated for by the fact that the numbers of T/Sgts. and S/Sgts. on active duty are less than those needed." In other words, about one out of every seven M/Sgts. are presently filling billets designated for the two lower Staff NCO grades.

As of 31 August there were 8,713 top-grade Non-Coms. on active duty.

Marine Corps Headquarters said "it is not planned to revert any M/Sgts. to lower grades to adjust this strength to meet grade requirements."

This statement, coupled with the fact that the "New-Look" Marine Corps organization calls for a peak strength of 7,700 M/Sgts. by 30 June 1955, means that if every one of the 1,250 stripers comprising the current overstrength were to resign, the Corps would still find itself with an overage of 193 top-graders.

HURRY! HURRY! HURRY!
BEFORE MORE PUBLISHERS WITHDRAW THEIR SPECIAL MILITARY RATES*

TIME
1 Yr. $4.75 (Newsstand Price $10.40) | 3 Yrs. $10.00 (Newsstand Price $31.20)

LIFE
1 Yr. $5.50 (Newsstand Price $10.40) | 2 Yrs. $9.50 (Newsstand Price $20.80)

Write for Catalog Today

SHEPARD W. DAVIS INC.
SUBSCRIPTION SERVICE
Davis Bldg., Dept. A.N., Staten Island 4, N.Y.
Guaranteed Service Since 1929
*FOR ACTIVE MEMBERS OF OUR ARMED FORCES

Ask any Officer about Uniforms by
LAUTERSTEIN'S
San Antonio, Texas

COL. CHARLES J. QUILTER, former Commanding Officer of Marine Aircraft Group 31, hands over the Group flag to his successor Lt. Col. Royce W. Coln, as part of the change of command ceremonies at the Marine Corps Air Station, Miami, Fla. Streamers on the flag include: A Presidential Unit Citation for service on Okinawa, the Asiatic Pacific Theater Award with two battle stars for the Marshall Islands and Okinawa campaign, the World War II Victory Medal, the Navy Occupation Service Medal and the National Defense Service Medal.

RAdm. Hogan Elected AMA Delegate-at-Large

RAdm. Bartholomew W. Hogan, MC, USN, Deputy and Assistant Chief of the Navy's Bureau of Medicine and Surgery, has been elected a Delegate-at-Large of the House of Delegates, American Medical Association.

He is believed to be the first official of the Federal government to be a delegate-at-large in the Association, according to the Bureau of Medicine and Surgery.

Keep up to date—subscribe and resubscribe to the Army and Navy Air Force Journal.

Special Automobile Financing Service and Loans TO COMMISSIONED OFFICERS

AND NON-COMS OF FIRST 2 GRADES...

WHEREVER LOCATED

AVOID REFINANCING when taking car OVERSEAS

Originate your financing with this corporation, which permits movement of automobiles to any foreign duty station.

WORLD WIDE SERVICE

FOR OVER 10 YEARS

Federal Services Finance Corp.
AND AFFILIATES
Washington 6, D. C.

For Information Contact "Dept. A" of Office Nearest You . . .

Alexandria, Va., 113 No. St. Asaph St.
Augusta, Ga., Marion Bldg., 739 Broad St.
Columbus, Ga., 3257 Victory Drive
Honolulu, T. H., 1410 Kapiolani Blvd.
Louisville, Ky., 606 S. 4th St.
Panama City, R. P., Ave. Nacional #29
Warrington, Fla., 31 Navy Blvd.
San Francisco, Calif., 1407 Bush St.
San Antonio, Tex., 3603 Broadway
San Diego, Calif., 1348—3rd Ave.

Navy Selects 61 for Captain Rank

Navy selection boards have named 60 Medical and one Medical Service Corps commanders for four-stripe rank.

Fay O. Huntsinger is the lone MSC officer picked for advancement.

The names of MC and MSC officers selected for promotion to commander are expected to be released momentarily, as well as the list of 16 Nurse Corps lieutenant commanders who have been selected for three-stripes.

The following is an alphabetical list of the MC officers picked by a board which met on 28 September.

Allen, Wallace E
Amberson, Julius M
Barber, Leonard H
Barr, Norman L
Baumgarten, Otto C
Beals, Lynn S, jr
Berley, Ferdinand V
Boone, Daniel W
Burroughs, C D
Byrne, Edward T
Canada, Robert O, jr
Cohen, Marshall
Cooperman, Martin
Cox, John H
Crawford, James
Crowder, Roy E
Curtis, Mark S
Deranian, Paul
Duvigneaud, D G
Fruin, Richard L
Fry, Wesley
Fuhring, Shirley A
Giddings, Harold D
Gilbert, Walter W
Gillen, James H, jr
Grindell, James A
Gruggel, John S
Hanten, John S
Hascall, Charles, jr
Haynes, Lewis L
Hebble, Jacob G 3d
Henderson, Robert E
Hill, Harold H
Hynes, Edward A
Irons, Edward P
James, William J
Junnila, Bruno O
Kenney, Leroy L
Kirch, Everett P
Krepela, Miles C
Lynch, George M
MacGregor, John B
Martens, Vernon E
Mershon, Robert H
Miller, Donald W
Musso, Nicholas M
Nardini, John E
Norwood, Emmett F
O'Connell, Hugh V
Pope, Lester J
Rambo, Reginald R
Richardson, Jesse F
Shaver, John S
Shephardson, R B
Sims, Lewis S, jr
Slosek, Edward F
Stradford, Harry T
Timmes, Joseph J
Walters John D
Warden, Horace D

ANG WAR PLAN

All Air National Guard fighter units will be assigned to the Air Defense Command at the start of any national emergency, General Thomas D. White, USAF, Vice Chief of Staff, told the National Guard Association conference this week.

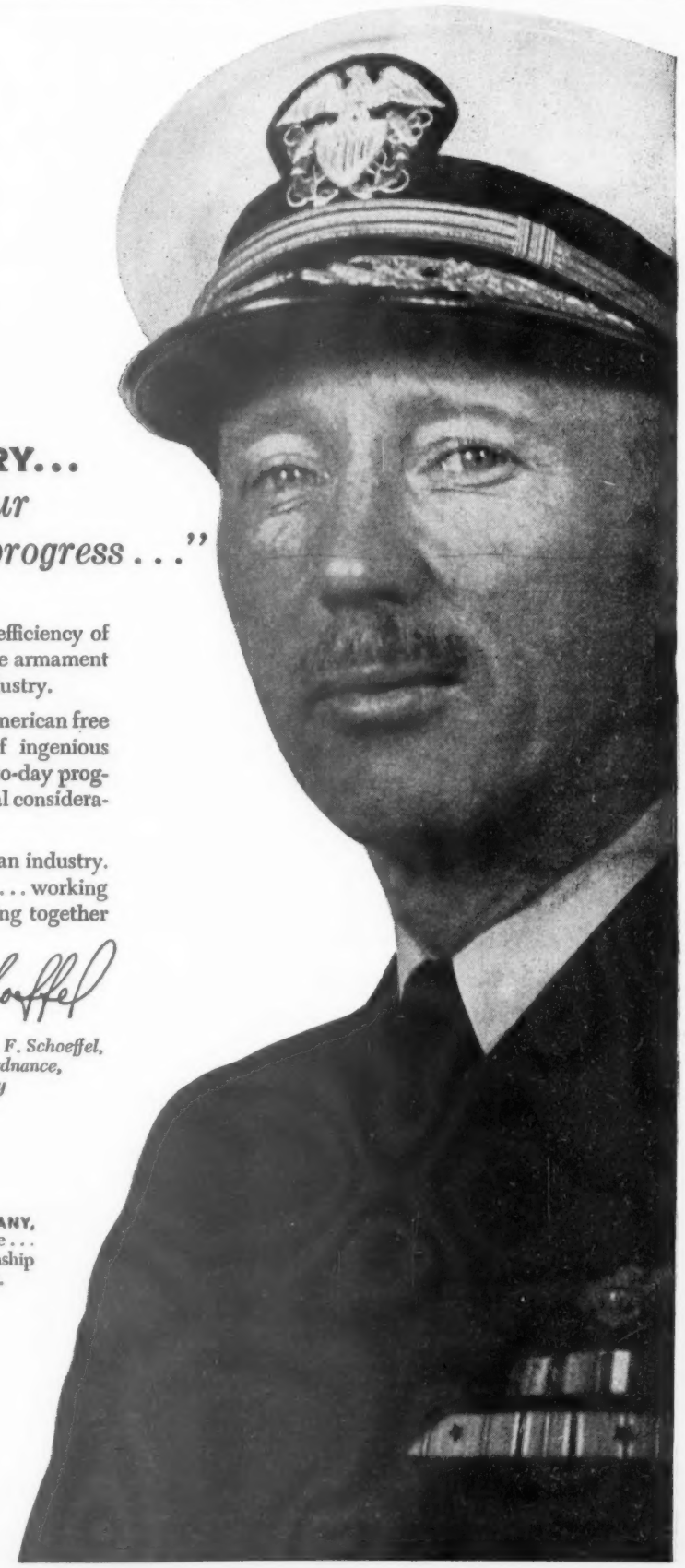

"AMERICAN INDUSTRY...
contributes greatly to our Navy's efficiency and progress . . ."

"On the seas and in the air, the operating efficiency of our Navy is in large part a testimonial to the armament and equipment—supplied by American industry.

"We rely on the skill and inventiveness of American free enterprise for the quantity production of ingenious weapons. These enable us to maintain day-to-day progress in the techniques of naval warfare, a vital consideration that cannot be over-emphasized.

"We of the Navy commend those of American industry. We are proud of our partnership with them . . . working together for the good of America . . . striving together to maintain a free world."

M. F. Schoeffel

Statement by Rear Admiral M. F. Schoeffel, Chief of the Bureau of Ordnance, United States Navy

AMERICAN MACHINE & FOUNDRY COMPANY, New York, presents this message as a public service . . . to promote greater understanding of the relationship between the Armed Forces and American Industry.

U. S. Air Force

New USAF Manpower Chief Takes Office

A new Assistant Secretary of the Air Force, David S. Smith, who will handle Manpower and Personnel, was sworn in this week. His duties also will include Reserve, ROTC and National Guard matters.

Secretary Smith's appointment leaves only one opening on the Air Force secretariat—that of Assistant Secretary for Research and Development.

The new Air Force manpower chief had served immediately prior to his interim appointment as Special Assistant to the Under Secretary of State for Administration. Previous to that he was a partner in the law firm of Chapman, Bryson, Walsh and O'Connell of New York and Washington, D. C.

Born in Omaha, Neb., Secretary Smith was graduated from Dartmouth College in 1939 and received his law degree from Columbia Law School in 1942. He also spent a year studying in Paris where he received a degree from the Sorbonne.

A former Navy officer, Secretary Smith served during World War II in the Pacific where he was wounded in the landing at Saipan. Following his return to the States he served as a professor in the Navy ROTC program at the University of Washington. He left the service in 1946 and returned to the practice of law.

The Assistant Secretary is a member of the Bar of New York, Connecticut, and the District of Columbia, and is a member of the New York, Connecticut and American Bar Associations. Prior to entering Government service he was Vice President of the Federal Bar Association of New York, New Jersey and Connecticut.

Maj. Gen. McCarty Heads TAC's 18th Air Force

Maj. Gen. Chester E. McCarty, USAFR, commander of the 315th Air Division (Combat Cargo) in the Far East for the past two years, has been named commander of Tactical Air Command's Eighteenth Air Force by General O. P. Weyland, USAF, TAC commander.

General McCarty succeeds Maj. Gen. Robert W. Douglass, jr., USAF, who has commanded the Eighteenth since its activation in March, 1951, as the first USAF troop carrier air force. General Douglass recently was assigned new duties in Washington, D. C.

A prominent lawyer and state official in civilian life in Oregon, General McCarty was recalled to active military service shortly after the beginning of the Korean conflict as commander of the 403d Troop Carrier Wing, a reserve unit based at the Portland, Ore. Municipal Airport. He took the wing overseas in April 1952 and shortly after was named commander of the 315th Air Division by General Weyland, who then commanded the Far East Air Forces.

As the division commander, General McCarty was responsible to General Weyland for the overall combat theater airlift and earned wide recognition as an expert in troop carrier and cargo operations.

He is a former National president of the Air Reserve Association.

Col. Hampton To 18th

Col. E. Wade Hampton, USAF, a member of the Secretary of Air Force Personnel Council, has been appointed Deputy Chief of Staff, Operations, of the Eighteenth Air Force, Donaldson AFB, S. C.

During the Korean War, Colonel Hampton served as commander of the 314th Combat Cargo Wing, and later as Deputy Commander of the Combat Cargo Command. He returned to the U. S. in 1951 and attended the Army War College. Prior to his last position, he served with the Office of the Director of Plans, USAF.

SAC's 40th Air Div. Wins Mackay Trophy For "Most Meritorious Flight" of 1953

COL. DAVID SCHILLING, (left), commander of the 31st Strategic Fighter Wing, 40th Air Division, who led his group of eight planes from Turner AFB, Ga., to French Morocco, a distance of 4,450 miles, and Col. Cy Wilson, (right), commander of the 40th's 508th Strategic Fighter Wing, who with the Division Commander, Brig. Gen. Thayer S. Olds, led his wing of 20 planes from Turner to England, a distance of 4,624 miles. The combined OPERATION LONGSTRIDE won the Mackay Trophy for the 40th Air Division.

The 40th Air Division of Turner AFB, Ga., a unit of the Strategic Air Command's Second Air Force, has been awarded the Mackay Trophy for executing the most meritorious flight of the year 1953.

The award was made in recognition of that unit's pioneering non-stop flight deployment of Republic F-84G fighter aircraft from Georgia to England and North Africa in August of 1953.

This is the second straight year the trophy has been awarded to a Second Air Force unit. The 1952 award was won by an RB-45 crew of the 91st Reconnaissance Wing from Lockbourne AFB, Ohio, which flew non-stop across the Pacific.

News of the award was made public in a letter from Headquarters USAF, to General Curtis E. LeMay, SAC commander. The award is made annually by the Chief of Staff of the Air Force to the unit accomplishing the year's most meritorious flight.

Called "Operation Longstride," last year's flight by the 40th Air Division was the longest non-stop over water flight ever made by single-engine jet aircraft.

The over-all operation was under the command of Brig. Gen. Thayer S. Olds, 40th Air Division Commander.

Led by General Olds and Col. Cy Wilson, commander of the 508th Strategic Fighter Wing, 20 F-84Gs departed Turner Air Force Base on 20 August and landed in England 11 hours and 24 minutes after covering a distance of 4,624 miles.

On the same day another group of eight, F-84Gs from the 40th Air Division, 31st Strategic Fighter Wing lead by Wing Commander Col. David Schilling flew across the central Atlantic to North Africa, a distance of 4,450 miles in 10 hours and 22 minutes. Both flights utilized aerial refueling.

Presentation of the award has been made annually since 1912 when it was given to Lt. Henry (Hap) H. Arnold, who later commanded the U. S. Army Air Force.

SAC Requires NonCom Academy Comments

A critique system for evaluating the Noncommissioned Officer Academies in operation within the Strategic Air Command has been established by SAC officials in the form of a regulation recently distributed to the field.

The new regulation requires each academy graduate to complete an Academy Critique questionnaire to be used by command officials in determining the quality of the academy instruction and operation.

The questionnaire must be completed by all available graduates three months after completion of the course. These will be sent to the numbered air forces where they will be consolidated in a letter report to be forwarded to SAC headquarters at Offutt AFB, Omaha, Nebr. Each academy will make use of the recommendations in solving its problem areas.

YOU CAN SAVE MONEY ON YOUR AUTOMOBILE *Insurance*

FOR OFFICERS AND FIRST THREE PAY GRADES OF NON-COMMISSIONED OFFICERS

- STANDARD - FULL COVERAGE POLICIES
- NO RESTRICTING ENDORSEMENTS
- DEPENDABLE NATIONWIDE CLAIMS SERVICE
- RATES AT SUBSTANTIAL SAVINGS
- PREMIUMS BY INSTALLMENTS
- INSURANCE AVAILABLE IN OCCUPIED AREAS

INSURE WITH INTERNATIONAL SERVICE INSURANCE CO.

Write today for complete information

INTERNATIONAL SERVICE INSURANCE COMPANY
1401 W. LANCASTER • FORT WORTH, TEXAS

Car Year____ Make____ Model____ Body Type____
No. Cyls____ Date Purch____ New or Used____ Cost____
Current Year & State Registration____
Age of Youngest Driver in Your Household____
Location of Car____
Name and Rank____
Military Address____

*☐ Send Information on Auto Financing____ J

EXCLUSIVELY FOR OFFICERS—
A Life Insurance Plan that gives you
FLEXIBLE PROTECTION!

The UNITER—a preferred risk policy that is available only to officers, former officers and their wives—solves the problem of changing your life insurance to meet "tomorrows needs."

Write today for full information

UNITED SERVICES LIFE INSURANCE CO.
1625 EYE ST., N.W., WASHINGTON 6, D. C. J-25

Name____ Rank____
Address____
City____ State____
Date of birth____ ☐ on active duty ☐ not on active duty

OFFICIAL AIR FORCE ORDERS

Harold E. Talbott—Secretary of the Air Force
James H. Douglas, jr.—Under Secretary of the Air Force
Roger Lewis—Assistant Secretary (Materiel)
Lyle S. Garlock—Assistant Secretary (Financial Management)
.....—Assistant Secretary (Research & Development)
David S. Smith—Assistant Secretary (Manpower, Personnel & Reserve Forces)
General Nathan F. Twining—Chief of Staff

Maj General

Webster, Robert M, fr Hq USAF, Wash, DC, fr dy as Sr USAF Del, US Del, Inter-American Def Bd & Sr USAF Mbr, US Del Jt Brazil-US Def Com, & ret.

Brig General

Maxwell, Alfred R, fr Hq USAF, fr dy as AF Secy to the Asst Secy of Def for Rsch & Dev; & asg 1072d Med Svc Sq, Hq Comd, USAF, Walter Reed AMC, Wash, DC (Pnt).

Colonel

Stanley, Ralph W, Wash, DC, to Hq 813th ADiv, SAC, Pinecastle AFB, Fla.
Rigsby, Allen W, Offutt AFB, Nebr, to Hq USAF Academy, Lowry AFB, Colo.
McKelvey, William R, Offutt AFB, Nebr, to 3535th OBSTRAWG, ATRC, Mather AFB, Calif.

Lieutenant Colonel

Davidson, William H, Wash, DC, to Hq Fifth AF, FEAF, APO 970, San Francisco, Calif.
Little, William W, Tinker AFB, Okla, to 5th AF, FEAF.
West, Alden E, Wash, DC, to Hq Twelfth AF, USAFE, APO 12, NY, NY.
Ritter, Newton S, Wash, DC, to 6403d PERP Sq, FEAF, APO 959, San Francisco, Calif.
McBee, Shannon C, Wash, DC, to 1945th AACS Sq, MATS, APO 57, NY, NY.
Borders, James L, (MC), Baltimore, Md, to 2794th USAF Disp Kelly AFB, Tex.
Tinges, Anne W, Offutt AFB, Nebr, to HQ-COMD, Bolling AFB, DC.
Burcky, Claude N, Offutt AFB, Nebr, to 93d BOMWG, SAC, Castle AFB, Calif.

Major

Crosnicker, Mervyn T, Offutt AFB, Nebr, to 7th ADiv, APO 125, NY, NY.
Siler, Fred L, Baltimore,Md, to 12th AF, USAFE.
Vicek, Donald H, Wash, DC, to dy sta USAF ADef Engr SysO, NY, NY.
Anderson, Donald L, Wash, DC, to Hq 461st BomWg (Lt), TAC, Hill AFB, Utah.
Hale, Morris A, Wash, DC, to Hq Pac Div, MATS, APO 953, San Francisco, Calif.

Captain

Pittman, Robert L, Brookley AFB, Ala, to dy sta Rome AFD, Griffiss AFB, NY.
Malone, John C, Robins AFB, Ga, to Hq SMAMA, McClellan AFB, Calif.
Loucks, Richard E, Offutt AFB, Nebr, to 306th ARS, SAC, MacDill AFB, Fla.

Fr Offutt AFB, Nebr, to 7th ADiv, APO 125, NY, NY:

Chiappone, Joseph T Boyd, William C.

1st Lieutenant

Below, Donald M, Ent AFB, Colo, to 2349th PERP Gp (AF Or) (ConAC), Pier 91, Nav Sta, Wash.
Steele, Harry L, Baltimore, Md, to USAFE.

Chief Warrant Officers

Mitchell, Anthony R, Eglin AFB, Fla, to 2700th EODRON, AMC, Wright-Patterson AFB, Ohio.
Harris, Carl J, Gentile AF Dep, Ohio, to Hq 2750th AB Wg, AMC, Wright-Patterson AFB, Ohio.

Warrant Officers (jg)

Barton, Elmer E, Baltimore, Md, to HED FEAF.
Murray, Harold H, Offutt AFB, Nebr, to 809th ABGRU, SAC, MacDill AFB, Fla.

FORMER ORDERS REVOKED—

Davidson, Lt Col William H, prev orders relating to his rsg, revo.

RETIRED—

Mayhue, Col Don W, fr Hq 3345th Tech Tng Wg, ATRC, Chanute AFB, Ill.
Gay, Col (Lt Col) Alfred C, fr Hq AFMTC, Patrick AFB, Fla, & adv to gr of Col.
Bayard, Col James H, fr Hq 3545th Maint & Sup Gp, ATRC, Goodfellow AFB, Tex.
Lynch, Col (Lt Col) Thomas R, fr Hq MAAMA, AMC, Olmsted AFB, Pa, & adv to gr of Col.
Slaght, Col Morley F, fr 2654th ARes Cen, CONAC, Milwaukee, Wis.
Davies, Lt Col Monta B, fr 3201st USAFH, APGC, Eglin AFB, Fla.
Weaver, Maj Max, fr Det 603, 3506th USAF CruitGp, ATRC, Portland, Ore.
Plockman, Maj William B, fr 446th BomSq, SAC, Pinecastle AFB, Fla.
Steele, Capt Elmer R, fr 7th Comm Const Sq, AMC, Hill AFB, Utah.
Katz, CWO Lester, fr 3605th USAFH, ATRC, Sampson AFB, NY.

OFFICERS TEMP DISAB RET LIST—

Hufford, 1st Lt Lyle E, fr 3705th USAFH, ATRC, Sheppard AFB, Tex.

OFFICERS REMOVED FROM TEMP DISAB RET LIST—

Diver, 2d Lt Frank W, jr

RESIGNED—

Armstrong, Capt H L Limbocker, 1st Lt F A

PERMANENT PROMOTIONS—

To Captain

Griffin, Thomas P, w/DR 8 Oct 54.

To 1st Lieutenant
W/DR 11 Oct 54

Walters, Marvin L Bronner, Edmond J
Johnson, Saml R, jr

TEMPORARY PROMOTIONS—

To Captain

Couch, Channie D, jr

To 1st Lieutenant

Parker, Robert M Verret, Lloyd J, (MSC)
Steere, Clifton J Holmes, Donald E
Bristow, Harrold L
Burt, Wm C (MSC)

REGAF PROMOTIONS CONFIRMED—

To Lt Colonel

Wildinger, Joseph V

To Major

Brailey, Walter S Pollo, Nicholas S
Syslo, Benedict F

(Please turn to Page 242)

RETIRE ON $90 A MONTH

or less in a resort area, 365 days of sun a year, dry temp. 65-85°. Or maintain lux. villa, servants, ALL expenses $150-250 a mo. Am.-Eng. colony on lake 60 mi. long. 30 min. to city of ½ million, medical center. Schools, arts, sports. Few hours by air. Train, bus, PAVED roads all the way. Full-time servants, maids, cooks, $6 to $15 a mo., filet mignon 35c lb., coffee 40c, gas 12c gal. Gin, rum, brandy 65c-85c fth., whiskey $1.50 qt. Houses $10 mo. up. No fog, smog, confusion, jitters. Serene living among world's most considerate people. For EXACTLY how Americans are living on $50—$90—$150—$250 a mo., Airmail $2.00 for 110 Pages current info., prices, roads, hotels, hunting, fishing and living conditions from Am. viewpoint (Pers. Chk. OK) to Peter Arnold, Box 25C, Lake Chapala, Jal., Mexico.

This is a Lear engineer designing a new autopilot

JOHN HARPER, B.S.E. (University of Michigan), is one of *ten* Lear engineers qualified and actively flying as jet pilots. But please note that these ten engineers are engaged *primarily* in the design, development, and perfection of automatic flight control systems, using their jet piloting skills only as an *engineering* tool.

At Lear, first-hand *in-flight* analysis is an integral part of development. As a result of this program, continuously checking theory against performance, Lear is exceptionally equipped to offer the most advanced solutions to the challenging and ever-changing problems of automatic flight stabilization.

LEAR

Equality in Retirement. The unfortunate legal quirk, reported in THE JOURNAL last week, by which two Regular officers of exactly the same service may draw different retirement benefits should be corrected promptly—and made retroactive.

The situation, which came to light in an Air Force notice but which is applicable to all Services, arises from provisions of the Social Security law tangling with the military retirement laws. Social Security credits accrue to military personnel for service during the period from 16 Sept. 1940 to 30 June 1955. However, under the Social Security law, military personnel can draw no benefits from these credits if their military retired pay is based on credits for the same period. However, under the Act of 31 July 1935 Regular officers with WWI Service (prior to 12 Nov. 1918) are entitled to voluntary retirement on application with retired pay computed at 75% of their base pay. Thus, they get 75 per cent regardless of what years of service they have, so that the Social Security years are immaterial in computing their retired pay.

The result is that a WWI Regular officer who retires voluntarily is entitled to the benefits of his Social Security years but if the same officer is retired mandatorily he comes under another Act of Congress and is denied the Social Security benefits. Obviously, all who know of this situation and who anticipate that they would be retired mandatorily have applied for voluntary retirement with its added Social Security benefits. But there are some who were not informed and have accepted the mandatory retirement, thus suffering a loss in future income.

Certainly, the Department of Defense and the Administration should sponsor, and urge to enactment, an amendment granting all officers in this category entitlement to all Social Security benefits. And this entitlement should be back-dated to cover any officers who may have suffered by accepting mandatory retirement when they were entitled to voluntary retirement.

Gen. Adler's Retirement. Even though he is to be retired under mandatory age provisions of law, the nation and particularly the military, look forward to retaining the services of Maj. Gen. Julius Ochs Adler, USAR, in the form of his valued advice and counsel for many years to come.

General Adler's military career has been an outstanding example of the great contributions that can be made to the Services by a Reserve officer. He started out as a private in 1917 and rose to become Commanding General of the 77th Infantry Division in which he served during WWI. His record includes a total of six years duty as an active combat infantryman in two wars.

This field experience has made General Adler a skilled adviser in defense probems, as a member of the Army Commission on Civilian Components and the Reserve Forces Policy Board and as chairman of the National Security Training Commission.

Furthermore, in carrying on his continuous work with the Army Reserve, General Adler has completely refuted those who shirk military duties because they are "too busy." Simultaneously with his military career he has led a most active life in civilian affairs, for he is not only vice president and general manager of *The New York Times*, but also is busy with many other industrial and civic enterprises.

A fine tribute to his career was written by President Eisenhower in a letter sent to a testimonial dinner given for the retiring General:

"As a gallant leader in combat and as an esteemed adviser in high office, you have splendidly earned the great honor of being known as a soldier's soldier. I am sincerely saddened by the fact that you, a valued former comrade, are now retiring. Yet I am glad to know that our military establishment will continue to have the benefit of your wise counsel in the years to come."

ARMY · NAVY · AIR FORCE

THE GAZETTE OF THE LAND SEA AND AIR — SPOKESMAN OF THE SERVICES SINCE 1863

JOURNAL

(ESTABLISHED 1863 AS THE ARMY AND NAVY JOURNAL)

Published Every Saturday by the

Army and Navy Journal, Inc.
1711 Connecticut Avenue Northwest
Washington 9, D. C.

LEROY WHITMAN, *Editor* — D. C. BROWN, *Advertising Director*

Eastern Adv. Rep.—McClanahan & Co., 295 Madison Ave., New York 17, N. Y. Phone: LEx. 2-1234.

Mid-Western Adv. Rep.— L. B. Hammond, 30 N. LaSalle St., Chicago 2, Ill. Phone: RAn. 6-1843.

Western Adv. Rep.—Chris Dunkle & Assoc., 3257 W. Sixth St., Los Angeles 5, California. Phone: DUn. 7-6149 and San Francisco 3, 1651 Market Street, Underhill 35282.

Member Audit Bureau of Circulation.

Subscription Rates: To individual members of U. S. Services and their families: One year, $6.50; Two years, $11.50; Six months, $3.50. To civilians and organizations: One year, $8.50; Two years, $14.50; Six months, $4.50. Single copies, 25c. Foreign Postage except APO's and FPO's $1 extra.

"The Army and Navy Journal is established in the interests of no party; it will be controlled by no clique. Its independence will be absolute. Avoiding all personal and political bias, its influence will be directed solely to the inculcation of sound military ideas, and to the elevation of the public service in all its departments."—From Vol. 1, No. 1, Army and Navy Journal, August 29, 1863.

SATURDAY, 23 OCTOBER 1954

Army's New BAT. In the BAT (Battalion Anti-tank) Rifle System the U. S. Army now has a weapon that holds promise of being the most versatile and powerful in the field wherein the Russian armies now place greatest reliance. The Soviets since before World War II have put their best design brains and construction ability into tanks, which they have built in varied sizes and in great numbers.

The BAT now gives us a weapon which "makes the soldier a long-range sniper against tanks." "It will defeat any tank in the world today," says the Department of Defense, "having the accuracy to lay on a target more than a thousand yards away any one of several modern projectiles which can penetrate the thickest armor any tank might use."

The weapon is the result of studies and research conducted by about 15 agencies and industries coordinated by the Army Ordnance Corps. It is another example of the working together of research, industry and the Armed Services for the strengthening of our defenses.

IN THE JOURNAL

10 Years Ago — Assistant Navy Secretary for Air Gates said this week that the air losses of the Japanese were taking a terrific toll on their production ability. Mr. Gates pointed out that this does not mean that their production is the main problem. He stated that the pilots were the greatest loss to Japan.

50 Years Ago—Reports on the new enlisted men's uniform under test by Fort Myer reveal differences of opinion. Some officers have reported that the olive drab trousers are too light, and others, that they are too heavy. The reports received on the new shoes were not generally favorably; a majority of the officers expressing the opinion that they are too heavy. Favorable opinions were expressed on the new style of collar insignia for the men as well as on the olive drab cap for officers. It is not probable that the so-called sleeping cap, issued to the men at Fort Myer, will be adopted.

90 Years Ago—Forrest appears to have found it convenient at last to leave Tennessee, though we have not met with so much success in interfering with his retreat. After defeating Colonel Hodge, of General Washburn's command, who arrived at East Point on transports, to dispute his passage across the Tennessee, with 12,000 infantry and five guns, Forrest is reported to have made good his retreat across the river. Two out of three transports were disabled.

READERS' VIEWS

(Letters to the Editor must have author's name and address, but name will be omitted on publication if writer so states. Longer letters may be extracted for publication.)

Command in Trieste

Editor, THE JOURNAL:

I read with interest your editorial concerning the fine reputation established by American troops in Trieste. Your statement that the initial troops to enter Trieste did so under the command of Maj. Gen. Bryant Moore is in error. If you will search past copies of the ARMY NAVY JOURNAL, you will find that I was listed as Commander of the 88th Division during that period. I commanded the Division from the time Maj. Gen. Paul Kendall left to return to the States in June 1945 until relieved by Major General Moore on 6 Nov. 1945.

There were American troops in Trieste during the final stages of hostilities, but the first occupation troops were from the 88th Division. If my memory serves me correctly, we relieved the 34th Division, then under the command of Maj. Gen. Charles L. Bolté, on 1 Sept. We had just completed — as a separate operational duty—the repatriation of some 300,000 prisoners of war. After taking over from the 34th Division, we became part of the 13th British Corps, then under command of the present Chief of the British Imperial Staff, General Sir John Harding. There were no American troops in Trieste at that time and it was at my insistence that authority was granted for joint occupation of this key city. Orders for the move to Trieste were published on 25 September 1945.

The 88th Division was given its title of "Blue Devils" by Axis Sally in one of her broadcasts when she identified "those devils with the blue patches on their shoulders." It was the first all-Selective Service Division committed to action on any front and established an enviable record. I have always felt proud of the fine relations that existed with the civilian population in Northern Italy during the prisoner repatriation period and of the dignified behaviour of the command in the Venetia-Giulia-Trieste areas. The withdrawal of the 351st Infantry leaves only my old regiment — the 350th Infantry — as a final representative of the Blue Devils in Europe. They carry out occupation duties in the Salzburg-Austria area, where their relations are as good as those that existed in Trieste.

J. C. FRY
MAJOR GENERAL, USA
CHIEF, CAREER MANAGEMENT

Once-a-Year Drive

Editor, THE JOURNAL:

Referring to the One Shot Charity Drive mentioned in THE JOURNAL of 2 Oct., we, at Fitzsimons Army Hospital agree that is the way to do it. For some years Fitzsimons has conducted a once-a-year charity drive with gratifying success. We call it the Fitzsimons Help Chest Drive.

Regular beneficiaries of the Help Chest are the Community Chest, (supporting 82 agencies in the Denver area), Army Emergency Relief, Air Force Aid Society, American Cancer Society, American Heart Association, American Red Cross, Christmas Seals (Tuberculosis Association), Easter Seals (Crippled Children), March of Dimes (Infantile Paralysis), Crusade for Freedom and Fitzsimons Youth Council. A certain amount of money is reserved for any worthwhile cause that might make application for help during the year.

We have found that a well conducted drive takes far less hours of administration than a series of drives, and that people generally give more liberally when asked to contribute only once a year.

This year's drive, now at the half way point, is for a greater suggested quota than last year, in spite of the decrease in military and civilian personnel. Figures to date indicate it will be very successful.

FRANCIS J. OLSON,
CAPTAIN, MSC
PUBLIC INFORMATION OFFICER

Fringe Benefits Renamed

Editor, THE JOURNAL:

I would suggest **"traditional"** instead of the phrase "fringe benefits" on edition dated 2 Oct., page 130, "A Better Name for 'Fringe Benefits' "?

ANDRE H. NELSON,
MAJOR, TC
OFFICE OF THE TRANSPORTATION OFFICER,
APO 851-A NEW YORK,
NEW YORK

Editor, THE JOURNAL:

With reference to the item at the bottom of column one of page 130 of your 2 Oct. edition, what do you think of the following as suggested better names for "Fringe Benefits":

Traditional Benefits
Traditional Attractions
Traditional Perquisites
Traditional Advantages

HENRY J. KATZ,
COLONEL, ORDNANCE CORPS

Editor, THE JOURNAL:

Reference your editorial in the 2 Oct. edition, with regard to the possibility of a new name for "fringe benefits," the following are respectfully submitted for consideration:

Marginal advantages
Remunerative equities

CLARENCE W. GOEDEY,
CAPTAIN, SIGC

Complete Text of Defense Housing Directive

FOLLOWING is the complete text of the official Defense Department directive, 1338.4, 15 Oct., on the subject of "Mortgage Insurance for Servicemen to Aid in Construction or Purchase of Homes."

I. PURPOSE

To furnish policy guidance to the military departments in implementation of Section 124, Public Law 560, 83d Congress "Housing Act of 1954"; to provide for the delegation of authority conferred upon the Secretary of Defense by said law to issue certificates of eligibility and to prescribe other necessary instruction.

II. DEFINITIONS

The following definitions are applicable:

a. "Serviceman" means a person to whom the Secretary of Defense or his designee has issued a certificate of eligibility indicating that such person is serving on active duty in the Armed Forces of the United States and has so served for a period of more than two years and requires housing. A person ordered to active duty for training purposes only is not an eligible serviceman.

b. "Period of Ownership by Serviceman" as defined by the FHA means that period of eligibility during which the military service concerned is required to pay the mortgage insurance premiums to the Federal Housing Administration. For purposes of administration by the Department of Defense this period shall commence with the date the FHA endorses a loan for mortgage insurance hereunder and shall terminate when the Secretary of Defense or his designee furnishes the Commissioner of the FHA with certification that the service concerned will no longer be liable for the mortgage insurance premiums by reason of the death, discharge or separation from active duty (except when reenlisted the next day), termination of ownership of the property covered by such loan or other termination of eligibility by the serviceman, or at the request of the serviceman.

c. "Housing" as used herein means a dwelling unit designed for a one family residence for occupancy by the serviceman as his home.

d. "FHA" as used herein means the Federal Housing Administration.

III. POLICY

a. It is the policy of the Department of Defense that the servicemen's home loan provisions of the Housing Act of 1954 shall be made available to members of the armed forces eligible therefor.

b. The respective military services will issue a certificate of eligibility to any member of the armed forces currently serving on active duty who has served for more than two years, and who certifies that he requires housing. No certificate may be issued to an individual called to active duty for training purposes only. A further certificate may be issued when the period of ownership has terminated, a serviceman surrenders an expired certificate of eligibility or when he certifies an unused or expired certificate has been lost or destroyed.

c. Where mortgage insurance premiums are currently being paid by a military service on a serviceman's loan, an additional certificate will not be issued.

d. If a serviceman has acquired a loan under the terms of this directive, he may be issued, subject to subparagraph III-c, an additional certificate of eligibility only in those instances where, as a result of military orders or situations of an emergent nature, the denial of such certificate would cause hardship or an inequity to the serviceman as determined by the Secretary of the military department concerned.

e. Payments for all mortgage insurance premiums on loans will be made by a designated activity of the military departments following receipt of vouchers forwarded directly to it by the Federal Housing Administration.

f. The purchase of property by a serviceman receiving a certificate of eligibility under this directive will be governed by applicable FHA regulations.

g. The authority vested in me under Section 124, Public Law 560, Housing Act of 1954, to issue certificates of eligibility and termination of eligibility is hereby delegated to the Secretaries of the Army, Navy and Air Force for their respective departments and to Commanders of echelons within each of the services where personnel records are maintained.

IV. FORMS

a. DD Form 802, Request for and Certificate of Eligibility, will be used to make a request for Certificate of Eligibility, Certification by the Military Service and recording of the FHA action as to indorsement or rejection.

b. DD Form 803, Certificate of Termination, will be used by the military services for the purpose of notifying FHA of termination of ownership.

V. IMPLEMENTATION

Each military department will take the necessary action to place the provisions of this directive in effect within 30 days from the date of this directive. It is requested that clearance be obtained from the Assistant Secretary of Defense (Manpower and Personnel) and the Assistant Secretary of Defense (Comptroller) for departmental instructions or regulations which are to be issued by the departments based on this directive. Such instructions and regulations are to be made as uniform as is practicable.

(The forms to be filled out contain the following questions):

REQUEST FOR AND CERTIFICATE OF ELIGIBILITY

Part I—Request for Certificate of Eligibility (To be completed by serviceman)

1. Name of serviceman (last, first, middle initial).
2. Grade.
3. Service number.
4. Organization and address to which assigned.
5. Military service.
6. Have you ever been issued a certificate of eligibility for mortgage insurance for serviceman? ☐Yes ☐No (If yes, explain disposition thereof).
7. I hereby agree that in the event I am issued a Certificate of Eligibility and subsequently obtain financing pursuant to the provisions of Section 124, Public Law 560, 83d Congress "Housing Act of 1954" I will immediately notify my commanding officer in writing when I terminate my ownership of the property so financed. In the event I fail to notify my commanding officer I further agree that any liability incurred by the Military Service of which I am a member on mortgage insurance premiums paid subsequent to the date of such termination of ownership will be reimbursed by me.

I certify that I am currently on active duty, have completed over two (2) years of active service, and I require housing.

Date.

Signature of Serviceman.

PART II—Certificate of Eligibility for Mortgage Insurance for Servicemen (To be completed by Military Service)

This certificate must accompany the serviceman's application for loan

8. This is to certify that the above-named serviceman meets the eligibility requirements set forth in section 124, Public Law 560, 83d Congress "Housing Act of 1954."

This certificate is valid until ..... date

9. Date.
10. Typed name, title, organization, and address of certifying officer.
11. Signature of certifying officer.

PART III—Notification of FHA Action (To be completed by FHA)

12. FHA case number.
13. FHA action and date: ☐ Indorsed date ☐ Rejected
14. Amount of mortgage and term.
15. Signature of authorized agent.
16. RETURN TO: (Return address of military service)

CERTIFICATE OF TERMINATION

PART I—

(To be completed by the Military Service)

TO: The Comptroller, Federal Housing Administration, Washington 25, D. C.

FROM: (Military Service)

This is to advise you that the "period of ownership by serviceman" as defined by the FHA Commissioner on the following loan, has been terminated and that this Service will no longer by responsible for the payment of mortgage insurance premiums under Section 124, Public Law 560, 83d Congress "Housing Act of 1954."

1. FHA case number.
2. Name of serviceman (last, first, middle initial).
3. Grade.

(Please turn to Page 243)

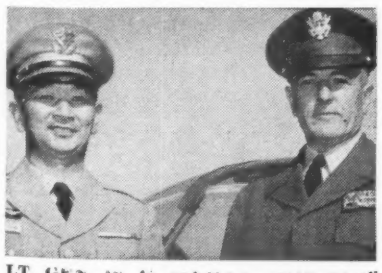

LT. GEN. W. G. WYMAN, Sixth Army Commander, officially welcomed Gen. Keizo Hayashi, Chairman of the Japanese Joint Staff Council, on his recent visit to Sixth Army Headquarters at the Presidio of San Francisco, the last defense installation visited by General Hayashi, who toured the United States as guest of Secretary of the Army, R. T. Stevens.

COMMENT ON FOREIGN AFFAIRS

Another Week of Momentous Conferences—

THE famous nail for lack of which a horse was lost—and hence his rider, and hence a message, and hence a battle, etc.—has been visible all this week in Paris, with its daily succession of meetings each dependent in some measure on what was done the day before. Thus, at Tuesday's meeting of Mendès-France and Adenauer a primary subject of discussion was the political and economic control of the Saar, without a favorable assurance on which the French premier made it clear he would not be able to get parliamentary approval of the Nine-Power pact as a whole. Without that discussion's attainment of its serene purpose the value of the rest of the week's parleys would be in doubt.

For Wednesday's four-power conference (Mr. Dulles and the foreign ministers) was to discuss the matter of granting sovereignty to West Germany, and Thursday's nine-power meeting was to prepare the indicated addenda to the original draft, and Friday the 14-member North Atlantic Council was to open the door to the new member, when and if on some future day the French Assembly (and the other parliaments) ratify a pact still needing the final polishing-up. It is quite a "nail," the Saar.

THERE HAS BEEN so much criticism of the French leadership, and of the nation itself, in connection with the recent rejection of EDC that a little presentation of France's side in the controversy is not amiss. M. Mendès-France has not made a universally persuasive presentation, it is apparent. But it is of interest to observe that in recent days two respected Americans, in books which were carefully prepared months ago, have made a better presentation of the case than did the French premier himself, so far as an American audience is concerned.

These books are by Thomas K. Finletter, former Secretary of the Air Force, and F. S. C. Northrop, whose earlier examinations of American foreign policy have won a respectful audience. Both authors point out sharply that France has been criticised for refusal to make such a sacrifice of national sovereignty as neither Britain nor the United States has been asked to make, or would consider making.

M. MENDES-FRANCE continues to receive sharp criticism from abroad (although not so much at home, in which he has an understandable interest) over the "inconsistency" of his position; that is, he objected to the "supranational" nature of EDC, but now wishes a larger degree of supranationalism in the Brussels Treaty extension than that pact affords; and he clearly yearns to have West Germany included as a friend, but in some of his demands for arms-control and the like appears to regard his neighbor's friendship in a very dark light.

This criticism is accurate enough, but it leaves out one important thing. M. Mendès-France got his way last month with regard to EDC, and now again seems to be fairly close to getting his way, in a good many respects, with the proposed Western European Union. If he succeeds (and, in the long run, that is the hope of most of his foreign critics) and the pact is accepted, we will spend less time worrying about the inconsistencies of his method. And he will have displayed such agility in getting over France's foreign-policy barriers as he displayed only a few months ago in clearing certain of France's domestic-policy barriers which had thrown his predecessors.

SOVIET RUSSIA has never been bothered by consistency. In the past week Moscow, which last month was scowling on most issues, has been smiling urbanely through much of a United Nations debate, in the course of which Moscow's spokesmen have had to throw a couple of somersaults. The Trieste solution, which a little time ago was being denounced in unmeasured terms as a trick of the "capitalist warmongers" this last week was welcomed by Mr. Vishinsky as a contribution to the "relaxation of tension." This seems to saw the limb off the back of the Italian Communists who, by Moscow encouragement, had been yelling loudest about the shame of such a settlement. But Moscow's stooges have to get used to falls of this nature.

The other temporarily genial expressions have dealt with the revival of the western nations' long-standing disarmament proposals; Moscow this time somewhat surprisingly favors them—with amendments; the significant thing is that two of the proposed amendments have a fair chance of being accepted. At the same time, experience warns against expecting all of Moscow's requirements to be acceptable—or, if they are accepted, against expecting Moscow to stand by them without the addition of further (and unacceptable) conditions.

INDIA'S NEHRU has completed his visit to Ho Chi-minh, in Hanoi, which once was in Indo-China, with assurance of an understanding acceptable to both leaders. This may be an enduring affair and, if it should in fact lead to a solid agreement by the Reds to make no further advances in Southeast Asia, it will to that extent be welcomed by the outside world. It must be recognized, however, as needing endorsement by Red China.

There is no doubt that Mr. Nehru, who continues his trip to Peiping, hopes for this, too. If he gains it, the Indian leader's performance as a neutral will greatly improve his position in Asia and elsewhere. Here again it is necessary to temper our own complaints about inconsistency. Few of Mr. Nehru's admirers would undertake to argue that all of his actions have been consistent with his preachments, or with each other. But (as in the case of Mendès-France) success excuses a great deal. The important test in this case will be whether Mr. Nehru succeeds.

JAPAN'S cautious re-start as a naval power can be thought of as stimulated by an event at Charleston Navy Yard this past week when two of our naval destroyers were turned over to a nation, now allied, which less than a decade ago was a fierce foe. In fact the destroyers in question are those which once were known as U.S.S. Ellyson (now Asakaze, or Morning Breeze) and U.S.S. Macomb (now Hatakaze, or Flag-Fluttering Breeze). They served in the Far East under quite different conditions than now obtain, but a scrupulous observer reports that the repainting job is so thorough that nobody can see any earlier painting-additions which record certain battle triumphs of World War II.

FRENCH CHIEF VISITS SAC. Visiting Strategic Air Command Headquarters at Offutt AFB, Nebr., Gen. Augustini Leon Guillaume, Chief of the French Armed Forces Staff, joined Gen. Curtis E. LeMay, Commander of SAC, in a session of target practice at the pistol range at Offutt. Above, General LeMay (right) shows the Smith and Wesson .38 revolver, used in the SAC's hand-gun training course, to General Guillaume (left), after which the two generals fired several rounds on a target.

MEMO

For Journal Readers

CONFUSION AND CENSORSHIP could jeopardize the Administration's Reserve Forces plan, unless there's a quick recovery following the elections. The feeling is growing that the President himself will have to step into the breach and smooth the way for the controversial measure.

THERE WERE BITTER WORDS about the situation at this week's National Guard Assn. Conference in Miami, whose Legislative Committee lambasted the "rash of conflicting press conferences and statements by officials in Washington" and hit at "the widespread and indefensible use of security classifications to keep information from the public."

IT IS UNDERSTOOD the Reserve Forces plan at the present time is being formalized without participation of such powerful groups as the National Guard Assn., Reserve Officers Association and the Section 5 Committees of the Services, required by law to supervise Reserve problems.

THE FACT IS that the Services themselves have not yet been cut in on what specific actions will be taken to strengthen the Reserve Forces, notwithstanding the obvious impact on overall personnel planning, budgeting and public relations.

AN EXAMPLE of the current confusion was the address at Miami this week of Deputy Army Secretary Franklin L. Orth, who spoke of the possibility of some men serving 4 months on active duty and 5 years in the Reserve. It had been believed that the Pentagon

—2—

was not supporting such a proposal. Maybe the plans have been changed. If so, it would appear, among other things, that the Army's plan to abolish its training divisions would need another look. If plans haven't been changed, Mr. Orth's statement can add considerably to the bickering that is inevitable in working out a new plan for the Reserve Forces.

THE $64 PAY RAISE QUESTION at the Pentagon is what support, if any, the new manpower chief, Asst. SecDef Carter L. Burgess, will give to current pay hike proposals. His predecessor, Dr. John A. Hannah, became a strong booster for cost-of-living pay adjustment following his review of the "attractiveness" problem.

THERE IS SPECULATION that Army Secretary Stevens and Air Force Secretary Talbott may at this time be ahead of Mr. Burgess in plugging for a pay increase. At the moment, however, he is devoting virtually full time to problems related to the Reserve Forces plan.

HOWEVER, WITH THE PAY STUDY ordered by Defense Secretary Wilson nearing completion, it appears that Mr. Burgess soon must indicate his attitude. The Services, accustomed to Dr. Hannah's frank discussion of military personnel problems, will await anxiously Colonel Burgess' first public statement.

AN ARMY WARRANT OFFICER has become a double record holder. He is W. O. Billy I. Wester, who set the unofficial world helicopter speed record in August (156.005 MPH) and who this week flew the new Sikorsky XH-39 helicopter to 24,500 feet. Previous altitude record, 22,100 feet, was established a year ago by Capt. Russell M. Dobyns, USAF, in an H-21.

—3—

ARMY AVIATION soon will get a notable addition, with delivery of the Otter, a 14-passenger, single-engine monoplane. It will be designated the C-137. The DeHavilland Corp. of Canada is the builder.

ARMY AVIATORS WERE PLEASED with Admiral Radford's inclusion of Army Aviation in a recent speech in defining the term "national airpower."

A NATIONAL GUARD HISTORY is in the works, with the project estimated to take at least two years. A major purpose of the volume will be to "counteract or at least to minimize the misrepresentations and misconceptions that have repeatedly placed the National Guard on the defensive," according to a statement made at the National Guard Assn. conference in Miami this week.

BACHELOR NONCOM QUARTERS, said to be the first in the Army, have been opened at Ft. Campbell, Ky. Residency is restricted at present to 48 master sergeants, with a separate room for each.

THE INDETERMINATE POSITION of Army Field Forces Headquarters has been ended with the creation of the Continental Army Command. It's to be expected that Gen. John E. Dahlquist, the first commander, will move quickly to demonstrate the new authority of his command. For one thing, Army observers are certain he will have an increasing say in the identity of officers assigned to his command.

IN THIS CONNECTION, it is noted that Field Forces lost large numbers of officers to retirement during the past several months. An Army command does not win prestige when it becomes known as a stop-off point enroute to retirement. This will no longer be the case for the Continental Command.

—4—

A REORGANIZATION IN MATS may result from the soon-to-be-released recommendation of the Cooper Committee on Fiscal Organization and Procedures that the Military Air Transport Service be put on an Industrial Fund system, similar to that prescribed for the Military Sea Transportation Service. Air Force officials have resisted such an approach in the past, contending that MATS must be evaluated primarily on its availability to meet Mobilization Day requirements, rather than on its ability and efficiency in meeting day-to-day peacetime requirements.

A FURTHER COMPLICATING FACTOR is the fact that MATS does more than haul passengers and cargo. It operates 5 supplementary services, including Rescue, Weather, Communications, Photographic, and Flight and Ferry activities, which presumably will not be included in the industrial fund.

THIS MEANS the supplementary services must either be taken out of MATS or else put on a special fiscal basis within MATS, with the latter seen a more likely development. Although the Cooper Committee Report will state that MATS is "readily adaptable" to industrial funding, there are many in the Services who will be wary lest the new accounting procedure result in changes affecting the military potential of the global organization.

—Your Staff

OFFICIAL ARMY ORDERS

Robert T. Stevens—Secretary of the Army
John Slezak—Under Secretary of the Army
Hugh M. Milton, II—Assistant Secretary (Manpower & Reserve Forces)
George H. Roderick—Assistant Secretary (Civil-Military Affairs)
Frank H. Higgins—Assistant Secretary (Logistics, Research & Development)
Charles C. Finucane—Assistant Secretary (Financial Management)
General Matthew B. Ridgway—Chief of Staff

GENERAL OFFICERS—

Muller, **Maj Gen** Walter J, USAREUR, to SA Review Bd Council 8519th AAU, Wash, DC.
Powell, **Maj Gen** Herbert B, Wash, DC, to Hq 25th Inf Div, USARPAC, APO 25, San Francisco, Calif.
Kibler, **Maj Gen** A Franklin, USA-Ret.; Mil records corrected to show retirement for disab (100%).
Crandall, **Brig Gen** Harry W, West Point, NY, to OC of F 8641st AAU, Wash, DC.
Verbeck, **Brig Gen** William J, Wash, DC, to Hq Pa Mil Dist, Indiantown Gap Mil Res, Pa.
Myers, **Brig Gen** Samuel L, London, England, to 3d Armd Div, Ft Knox, Ky.
Riggs, **Brig Gen** Theodore S, NWC, Ft McNair, Wash, DC, fr Staff and Faculty, to OCINFO 8529th AAU, Wash, DC.
Thompson, **Brig Gen** William J, Ft Lewis, Wash, to ODC of S for Log, 8535th AAU, Wash, DC.
Hutchison, **Brig Gen** Charles R, Governors Is, NY, to OCA 8528th AAU, Wash, DC.

INFANTRY—

Locke, **Lt Col** William A, Ft Campbell, Ky, to 4305th ASU Tex A Res ADGRU, Austin, w/sta El Paso, Tex.
Forsythe, **Lt Col** Frank W, Wash, DC, to 2048th SU, Ft Knox, Ky.
Kuhns, **Lt Col** Clinton W, Wash, DC, to USA Elm Allied Land Forces, Southeastern Europe, Det 3, 8651st AAU, Izmir, Turkey.
Barszca, **Lt Col** Stewart J, Ft Holabird, Md, to USARPAC.
Tyler, **Maj** Raymond C, Oakland, Calif, to 9814th TSU AMS, Wash, DC.
Buffkin, **Maj** John F jr, Wash, DC, to Army Sec, JUSMAG, Thailand, 8653d AAU, Bangkok, Thailand.
Levy, **Capt** Alfred C, Oakland, Cal, to 5045th ASU Rec Sta, Ft Leonard Wood, Mo.
Holguin, **Capt** Henry A, Monterey, Calif, to 77th Sp Forces Gp, Ft Bragg, NC.
Jelinek, **Capt** Jerry R, Ft Benning, Ga, to 5102d ASU Ill A Res ADGRU, Chicago, w/sta at Champaign, Ill.
Burke, **1st Lt** Robert B, Oakland, Calif, to 2151st ASU Sta Com, Aberdeen Pr Gr, Md.
Stommel, **2d Lt** Raymond R, Ft Sheridan, Ill, to 30th Inf Regt, Ft Benning, Ga.
Meek, **2d Lt** James W, Ft Carson, Colo, to 82d Abn Div, Ft Bragg, NC.
McCreary, **2d Lt** Robert J, Ft Benning, Ga, to Hq 3461st ASU, Cp Rucker, Ala.

To 47th Inf Div, Ft Benning, Ga

From Ft Sill, Okla:
Sauberan, **2d Lt** R L — Baldasare, **1st Lt** M L
Wynn, **2d Lt** T K, jr — Johnson, **2d Lt** Carl O
Cook, **2d Lt** R C, jr — Gonzalez, **2d Lt** C
McIntosh, **2d Lt** K D — Edwards, **2d Lt** W H
Eessler, **2d Lt** Felix J — Long, **2d Lt** Wm B, jr
Wallace, **1st Lt** Jno M — Hoyt, **1st Lt** Roy E

To Stu Det The Army Lang Sch, Presidio of Monterey, Calif

From station indicated:
O'Connel, **1st Lt** William C, Ft Jackson, SC.
Hall, **1st Lt** Wilmot A jr, Ft Benning, Ga.
Blackwell, **Capt** Eugene B sr, Ft Bragg, NC.
Horsman, **Capt** Jesse L jr, Baltimore, Md.

To 1st Armd Div, Ft Hood, Tex

From station indicated:
Thompson, **Capt** Joseph W, Ft Carson, Colo.
Watkins, **1st Lt** Theo C, Ft Riley, Kans.
Coers, **Capt** David H, Ft Riley, Kans.

To The Inf Cen, Ft Benning, Ga

From Oakland, Calif:
Fleigh, **1st Lt** R L, jr — Jentsch, **1st Lt** R E

To 2d Inf Div, Ft Lewis, Wash

From Ft Sill, Okla:
Sawyer, **1st Lt** F A — Lewis, **2d Lt** Joseph A
Peach, **1st Lt** Chas B

To Hq 3461st ASU, Cp Rucker, Ala, w/sta Gary AFB, San Marcos, Tex

From station indicated:
Hefty, **2d Lt** Edward R, Ft Hood, Tex.
Roberts, **2d Lt** Shearl J, Ft Hood, Tex.

To 69th Inf Div, Ft Dix, NJ

From station indicated:
Marcus, **2d Lt** Matthew jr, Ft Leonard Wood, Mo.
From Ft Benning, Ga:
Zimbler, **2d Lt** L A — Needleman, **2d Lt** Arnold B
Tuohy, **2d Lt** John O — Broussard, **2d Lt** Burness, 3d
Steiner, **2d Lt** R J — Buckley, **2d Lt** W, jr
Ryan, **2d Lt** Jas R
Masaki, **2d Lt** H H
Greene, **2d Lt** H A

To 278th Inf RCT, Ft Devens, Mass

From Ft Benning, Ga:
Bentley, **2d Lt** E A, jr — Burgess, **2d Lt** R C
Maltese, **2d Lt** Jos C

To 101st Abn Div, Ft Jackson, SC

From Ft Benning, Ga:
Bernand, **2d Lt** A D — Lambertson, **2d Lt** J P, jr
Howell, **2d Lt** Jno N — Lamon, **2d Lt** H V, jr
Isenstein, **2d Lt** H W — Dunn, **2d Lt** A, jr
Kelly, **2d Lt** Edw J — Capbell, **2d Lt** Wm F
Peay, **2d Lt** Oscar L

To 8th Inf Div, Ft Carson, Calif

From Ft Benning, Ga:
Gagliano, **2d Lt** V L — Murphy, **2d Lt** Chas J
O'Brien, **2d Lt** D M — Norris, **2d Lt** R F
Ohlsen, **2d Lt** K H — Craig, **2d Lt** Wm B
Sweary, **2d Lt** C J, jr — DePeaux, **2d Lt** L L
Kubota, **2d Lt** M

To 44th Inf Div, Ft Lewis, Wash

From Ft Benning, Ga:
Evans, **2d Lt** Gerald C — Massagee, **2d Lt** B B, jr
Cooper, **2d Lt** Jno A
Bangert, **2d Lt** L D — Sager, **2d Lt** Robt A
Bates, **2d Lt** Robt H — Smith, **2d Lt** John N
Lezine, **2d Lt** Henry A — Jackson, **2d Lt** J L

To 6th Inf Div, Ft Ord, Calif

From Ft Benning, Ga:
Frey, **2d Lt** Julius M — Trevethan, **2d Lt** A
Garrett, **2d Lt** Jas W — Apel, **2d Lt** Richard T
Griffin, **2d Lt** R G — Mulhern, **2d Lt** Jim
Hyde, **2d Lt** P M — McFarland, **2d Lt** Jim
Osborne, **2d Lt** A R — Carter, **2d Lt** J F

To 1st Armd Div, Ft Hood, Tex

From Ft Benning, Ga:
Amend, **2d Lt** Geo J — Reid, **2d Lt** Jas R
Kimsey, **2d Lt** E R — Johnson, **2d Lt** C H
Miller, **2d Lt** Wm W

To 6th Armd Div, Ft Leonard Wood, Mo

From station indicated:
Schweitzer, **Capt** George C, Oakland, Calif.
From Ft Benning, Ga:
Eckert, **2d Lt** R A — Samuels, **2d Lt** Alan
Ellsworth, **2d Lt** J J, jr — Kent, **2d Lt** Jas H
Hoyer, **2d Lt** Irvin W
Bradley, **2d Lt** L D — Holwadel, **2d Lt** K F
Kery, **2d Lt** Julius F — Hansen, **2d Lt** R L

To 4th Armd Div, Ft Hood, Tex

From station indicated:
Davis, **1st Lt** Milbrew, Oakland, Calif.
From Ft Benning, Ga:
Lund, **2d Lt** Theo B — Carden, **2d Lt** Hoover
Williams, **2d Lt** W C

To 5th Armd Div, Cp Chaffee, Ark

From Ft Benning, Ga:
Roy, **2d Lt** Caesar A — Goldman, **2d Lt** M L
Sipple, **2d Lt** S A — Mitchell, **2d Lt** Bob R
Crall, **2d Lt** Ralph L — Montgomery, **2d Lt** E
Deshaies, **2d Lt** B L — Murray, **2d Lt** Wm H
Dodd, **2d Lt** Foy W

To 3d Armd Div, Ft Knox, Ky

From Ft Benning, Ga:
Bone, **2d Lt** Robt W — Kelly, **2d Lt** David L
Pfeifer, **2d Lt** Wm H — Nutt, **2d Lt** Van W
Tucker, **2d Lt** Ray M

To 11th Abn Div, Ft Campbell, Ky

From Ft Benning, Ga:
Altenburg, **2d Lt** F G — Hall, **2d Lt** Holmes G
Bridges, **2d Lt** Jas T — Hayward, **2d Lt** A C
Brusino, **2d Lt** F B — Martin, **2d Lt** Gid A
Campbell, **2d Lt** Geo E, jr — McKee, **2d Lt** Robt F
McKenney, **2d Lt** H F
Dixon, **2d Lt** Philip W — Moore, **2d Lt** Robt J
Kepner, **2d Lt** Geo S — Owen, **2d Lt** Ernest J
Hirth, **2d Lt** Harold F — Pfrommer, **2d Lt** J H
Holt, **2d Lt** Wm L, jr — Whiteley, **2d Lt** F G
Gosney, **2d Lt** D D

To 10th Inf Div, Ft Riley, Kans

From Ft Benning, Ga:
Sesler, **2d Lt** John B — Dineen, **2d Lt** David F
Sesler, **2d Lt** Wm H — Grande, **2d Lt** H C
Kondos, **2d Lt** Peter — Halpin, **2d Lt** Brian J
Noble, **2d Lt** W J — Hofmann, **2d Lt** G W
Demko, **2d Lt** Geo M

To USAFFE

From station indicated:
Fess, **Maj** Frederick B, Wash, DC.

THE DEPARTMENT OF DEFENSE

The Hon. Dwight D. Eisenhower, Commander in Chief of the Armed Forces
Military Liaison Officer—Col. Andrew J. Goodpaster
Military Aide—Col. Robert L. Schulz, USA
Naval Aide—Comdr. Edward L. Beach, USN
Air Force Aide—Lt. Col. Wm. G. Draper, USAF
Secretary of Defense—Charles E. Wilson
Deputy Secretary of Defense—Robert B. Anderson
Assistant Secretaries of Defense
W. J. McNeil (Comptroller)
Carter Lane Burgess (Manpower & Personnel)
H. Struve Hensel (International Security)
Thomas P. Pike (Supply & Logistics)
Donald A. Quarles (Research & Development
Frank D. Newbury (Applications Engineering)
Franklin G. Floete (Properties & Installation)
Dr. Frank B. Berry (Health and Medical)
Frederick A. Seaton (Legislative & Public Affairs)
General Counsel—Wilbur M. Brucker
Chairman of the Joint Chiefs of Staff—Admiral Arthur Radford, USN

Peterson, **2d Lt** George F, Ft Bragg, NC.
Van Den Berg, **2d Lt** Egerton K, Ft Ord, Cal.
Zummo, **2d Lt** Joseph J, Ft Bragg, NC.
Smith, **2d Lt** David C, Ft Ord, Calif.
Dawson, **2d Lt** Earl N jr, Ft Lewis, Wash.
Sinquefield, **2d Lt** Wayne A, Ft Bragg, NC.
Tompkins, **2d Lt** Hiram K, Ft Bragg, NC.
Coleman, **2d Lt** George E, Ft Bragg, NC.
Parker, **2d Lt** Walter E, Ft Bragg, NC.
Amberg, **2d Lt** Brantly D, Ft Knox, Ky.
Day, **2d Lt** Robert G, Ft Dix, NJ.

To USAREUR

From station indicated:
Warren, **Capt** John S, Ft Bragg, NC.
Bangsboll, **Capt** Leif, Ft Bragg, NC.
From Monterey, Calif:
Robeson, **Capt** A D — Rodrigues-Amaro, **1st Lt** Vidal
Sivertson, **Capt** G O
Hamilton, **1st Lt** B M — Rogan, **1st Lt** G R
Jones, **1st Lt** A F P — Tallant, **1st Lt** F G
Miller, **1st Lt** S L

To USARAL

From station indicated:
Cooper, **Capt** Norman W, Ft Jackson, SC.
Lyons, **Capt** Olin F, Ft Dix, NJ.
Beardsley, **Capt** Gerard W jr, Ft Sill, Okla.
Stuart, **Maj** Robt M, Ft Benning, Ga.
From Ft Bragg, NC:
Guderian, **2d Lt** H A — Thomas, **2d Lt** Robt L
Houk, **2d Lt** Wm H — Petersen, **Capt** Wm H
Rainey, **2d Lt** D M

ARMOR—

Huff, **Lt Col** William S, Ft Knox, Ky, to USA Sec MAAG Saudi Arabia 8688th AAU, Taif, Saudi Arabia.
Greenwood, **Lt Col** Walter jr, Pope AFB, NC, to Ft Bragg, NC, for dy w/USAF Air Gnd Opns Sch, Southern Pines, SC.
Pershall, **Lt Col** William R, Wash, DC, to 3d Armd Div, Ft Knox, Ky.
Moore, **Capt** Victor A, Ft Knox, Ky, to Stu Det Army Lang Sch, Presidio of Monterey, Calif.
Campbell, **Capt** George W, Ft Knox, Ky, to USARAL.
Kreishheimer, **1st Lt** John P, Ft Knox, Ky, to Hq USFA.

To 11th Abn Div, Ft Campbell, Ky

From station indicated:
Heller, **Capt** Thomas J, Ft Jackson, SC.
From Ft Knox, Ky:
Wagner, **2d Lt** L C, jr — Palmer, **2d Lt** W T
Eitel, **2d Lt** John C
Neu, **2d Lt** George T

To Hq ASA 8600th AAU, Wash, DC

From Monterey, Calif:
Hardy, **Capt** Harry B — Phelps, **1st Lt** Wm B
Lierley, **Capt** D W, jr

To 773d Tk Bn, Ft Benning, Ga

From Ft Knox, Ky:
McQuarrie, **2d Lt** R W — Hutchinson, **2d Lt** Robt L
Nardini, **2d Lt** D J
Ulmer, **2d Lt** N H, jr

To 3d Armd Cav Regt, Ft Meade, Md

From Ft Knox, Ky:
Burnett, **2d Lt** S J — Partridge, **2d Lt** E A
Combs, **2d Lt** O B, jr — Reed, **2d Lt** Robt T
Paprocki, **2d Lt** T H

To 4th Armd Div, Ft Hood, Tex

From Ft Knox, Ky:
Bonner, **2d Lt** L B — McGuire, **2d Lt** W E, jr
Darling, **2d Lt** S P A
Sullivan, **2d Lt** H E B — Dennis, **2d Lt** J D
Shaw, **2d Lt** Donald P — Diller, **2d Lt** R W
Massaro, **2d Lt** Jos M — Gomez, **2d Lt** Robt M
Breeding, **2d Lt** G L

To 325th Tk Bn, Cp Irwin, Calif

From Ft Knox, Ky:
Ballantyne, **2d Lt** J L — Eberhart, **2d Lt** L M

(Please turn to Next Page)

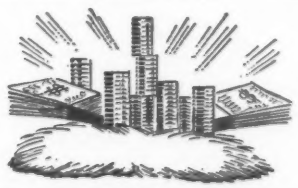

How to ADD INCOME FOR RETIREMENT

With the purchasing power of the dollar at about half what it was ten years ago, it is reasonable to assume that the dollar you save today may have value fluctuations in the future.

Many civilian and service personnel are preparing for *extra* retirement income to help compensate for a possible decline in dollar purchasing power through the regular purchase of Mutual Fund shares . . . Funds comprised of dividend paying securities. And doing it out of current earnings.

As our company has counseled thousands of civilians and service personnel, we are well aware of the important problem of *supplementing* fixed-dollar savings for extra retirement income. Let us help you get started on the way to a more sound financial future. For complete information, just mail a postcard with your name and address for our free booklet, "The Modern Way to Invest."

BROWN, MADEIRA & COMPANY
Specializing in Mutual Investment Funds AN-3
ONE WALL STREET, NEW YORK 5, N. Y

tell your friends about

harry's

LOW PRICES

Our LARGE PURCHASING POWER in many instances enables us to buy DIRECT from well known distillers at home and abroad and effect TREMENDOUS SAVINGS TO YOU.

Shop us soon and be convinced

6 Years Old
SOUR MASH BRADLEY CLUB — **$3.39** A Fifth
Kentucky Straight Bourbon 86 Proof

BEER IN CANS

Miller's—Budweiser —Schlitz—Pabst — **$3.92** A Case In Cans

Gunther's—Valley Forge—Ballantine's —Georgetown— Carlyn's—National Bohemian — **$3.13** A Case In Cans

FREE PARKING

harry's
LIQUOR STORE
509 7th ST. S.W., WASHINGTON, D.C.
store hours WEEKDAYS—1000-2100 SATURDAY—1000-2400
TELEPHONE ME. 8-5080
FREE DELIVERY IN D. C.

Army Orders

(Continued from Preceding Page)

To 1st Armd Div, Ft Hood, Tex

From Ft Knox, Ky:
Washer, 2d Lt Robt J
Wodge, 2d Lt L J
Vinson, 2d Lt N E
Randall, 2d Lt Jas R
Delmain, 2d Lt F J
Halvatgis, 2d Lt J N
Anthis, 2d Lt Robt F
Carroll, 2d Lt Jas L
Aitken, 2d Lt M L, jr

To 82d Abn Div, Ft Bragg, NC

From Ft Knox, Ky:
Acers, 2d Lt Wm F
Brodt, 2d Lt Jas H
Kavadas, 2d Lt T, jr
Ley, 2d Lt Robt E
Moses, 2d Lt Edw M
Rapert, 2d Lt W L
Williams, 2d Lt A J

ARTILLERY—

Welch, Col George P, Wash, DC, to Hq 25th Inf Div, Arty, USARPAC, APO 25, San Francisco.
Helms, Maj Kenneth R, Ft Sill, Okla, to Stu Det CGSC, Ft Leavenworth, Kans, w/sta Australian Staff College, Victoria, Australia.
Sturzl, Maj Budd F, Ft Carson, Colo, to Army Sec MAAG, Formosa 8678th AAU, Taipei, Formosa.
Lutz, 1st Lt George W, Ft Campbell, Ky, to 1202d ASU Hq Mil Pers Proc Sec, NY, w/sta USA Rct Main Sta, New Haven, Conn.
Davis, 1st Lt Jack R, Ft Sill, Okla, to 4th Armd Div, Ft Hood, Tex.
Long, 2d Lt John E, Ft Sill, Okla, to 10th Inf Div, Ft Riley, Kans.
Little, 2d Lt Ralph C, Ft Carson, Colo, to 4050th ASU, the Arty Sch, Ft Sill, Okla.
Sanders, 2d Lt David A jr, Ft Sill, Okla, to 4th Armd Div, Ft Hood, Tex.
Tavis, 2d Lt Richard H, Ft Sill, Okla, to 8th Inf Div, Ft Carson, Colo.
Baker, 2d Lt Richard D, Ft Sill, Okla, to 97th FA Bn, Ft Carson, Colo.
Ficke, 2d Lt Robert D, Ft Sill, Okla, to 97th FA Bn, Ft Carson, Colo.
Beatty, 2d Lt Charles H, Ft Sill, Okla, to 10th Inf Div, Ft Riley, Kans.

To 5th Armd Div, Ft Chaffee, Ark

From Ft Sill, Okla:
Compton, 2d Lt G W
Jungman, 2d Lt S N
Waller, 2d Lt Jud R
Warner, 2d Lt Joy E

To 47th Inf Div, Ft Benning, Ga

From station indicated:
Gregory, Capt Stanley A, Ft Campbell, Ky.
Connor, Capt George C, Ft Carson, Colo.
From Ft Sill, Okla:
Simpson, 2d Lt Jack C
Stackhouse, 2d Lt K C
Joyce, 2d Lt Paul M.
Mann, 2d Lt Jas E

To 1st Armd Div, Ft Hood, Tex

From station indicated:
Smith, Capt Harold T, Ft Riley, Kans.
Blakely, Capt Robert W, Ft Sheridan, Ill.
Waldron, 1st Lt Geraid L, Ft Carson, Colo.
From Ft Sill, Okla:
Alexander, 2d Lt E
Lanhan, 2d Lt LeR J
Brown, Capt R W
Edwards, 1st Lt Wm M, jr

To Stu Det AA and GM Br Arty Sch, Ft Bliss, Tex

From station indicated:
Lindstrom, Capt Edgar V, Cp Hanford, Wash.
From Ft Sill, Okla:
Walter, 2d Lt Paul B
Deklyen, 2d Lt H C
Pope, 2d Lt Chas B
Monaghan, 2d Lt M F
Myers, 2d Lt Read E
Brown, 2d Lt Allen H
Adamson, 2d Lt G F
Greco, 2d Lt L C

To Stu Det Army Lang Sch, Presidio of Monterey, Calif

From station indicated:
Guy, Capt Lloyd D, Ft Bragg, NC.
Blaser, 1st Lt Charles O, Ft Bliss, Tex.
Browne, 2d Lt Robert T, Ft Sill, Okla.

From Ft Bliss, Tex

To station indicated:
Cox, 2d Lt Fagana A, 56th AAA Bn, Ft Monroe, Va.
Cappacioli, 2d Lt Walter P, 734th AAA Bn, Oak Lawn, Ill.
Crawford, 2d Lt David W, 56th AAA Bn, Ft Monroe, Va.
Beach, 2d Lt Frank L, 734th AAA Bn, Oak Lawn, Ill.
Bean, 2d Lt Ellis N, 514th AAA Bn, Boston, Mass.
Cattarin, 2d Lt Joseph M, 734th AAA Bn, Oak Lawn, Ill.
Murphy, 2d Lt Richard B, 740th AAA Msl Bn, Ft Baker, Calif.
McCutchan, 2d Lt Joseph V, 79th AAA Bn, Brownswood Sta, Chicago.
McAvenney, 2d Lt Thomas B, 514th AAA Bn, Boston, Mass.
May, 2d Lt Robert C, 74th AAA Bn S Park Mil Res, Broughton, Pa.
Mann, 2d Lt Robert L, 74th AAA Bn S Park Mil Res, Broughton, Pa.
Luehring, 2d Lt George E, 701st AAA Bn S Park Mil Res, Broughton, Pa.
Lovejoy, 2d Lt David C, 526th AAA Msl Bn, Ft Hancock, NJ.
Layton, 2d Lt Maurice B, 44th AAA Bn, Niagara Falls, NY.
Handy, 2d Lt Samuel D, 701st AAA Bn, South Park Mil Res, Broughton, Pa.
Hansen, 2d Lt Kenneth G, 551st AAA Msl Bn, Ft MacArthur, Calif.
Stoller, 2d Lt Wayne M, 509th AAA Bn South Park Mil Res, Broughton, Pa.
Noonan, 2d Lt Joseph M, 554th AAA Msl Bn, Ft MacArthur, Calif.
Oden, 2d Lt Foster L, 734th AAA Bn, Oak Lawn, Ill.
Okanee, 2d Lt Jack B, 496th AAA Bn, Ft Sheridan, Ill.
Orr, 2d Lt Dwight jr, 28th AAA Msl Bn, Ft Lewis, Wash.
Orr, 2d Lt Jack O, 606th AAA Bn, Grand Isl, NY.
Ostman, 2d Lt Gordon L, 79th AAA Bn Ravenswood Sta, Chicago, Ill.
Pardini, 2d Lt William L jr, 34th AAA Bn, Ft Totten, NY.
Passalacqua, 2d Lt Emil R, 459th AAA Bn, Travis AFB, Calif.
Pease, 2d Lt Richard R, 34th AAA Bn, Ft Totten NY.
Peluso, 2d Lt Peter J, 66th AAA Msl Bn, Ft Hamilton, NY.
Penrod, 2d Lt David D, 49th AAA Bn, Skokie, Ill.
Saunders, 2d Lt Woodbury D, 16th AAA Bn, Boston, Mass.
Schmidt, 2d Lt Andrew W, 14th AAA Bn, Ft Myer, Va.
Searles, 2d Lt Richard W, 701st AAA Bn S Park Mil Res, Broughton, Pa.
Semar, 2d Lt Eugene J, 526th AAA Msl Bn, Ft Hancock, NJ.
Sergeant, 2d Lt Allen R, 551st AAA Msl Bn, Ft MacArthur, Calif.
Sessions, 2d Lt Jerrald M, 13th AAA Bn, Chicago, Ill.
Severinghaus, 2d Lt Joel T, 41st AAA Bn, Ft Totten, NY.
Tarr, 2d Lt Fred P, 70th AAA Bn, Silver Spring, Md.
Theisen, 2d Lt Paul T, 509th AAA Bn South Park Mil Res, Broughton, Pa.
Isenson, Lt Col Raymond S, Hq, 8th Inf Div, Ft Carson, Colo.
Trevisan, 2d Lt Rolfe D, 34th AAA Bn, Ft Totten, NY.
Tryon, 2d Lt William G, 49th AAA Bn, Skokie, Ill.
Vallarino, 2d Lt Peter R, 9th AAA Bn, Ft Winfield Scott, Calif.
Vann, 2d Lt Herman C, 41st AAA Bn, Ft Totten, NY.
Wachs, 2d Lt William L, 74th AAA Bn, South Park Mil Res, Broughton, Pa.
Sharp, 2d Lt Kenneth J, 44th AAA Bn, Niagara Falls, NY.
Sherwood, 2d Lt Joseph C, 51st AAA Bn, Media, Pa.
Shibuya, 2d Lt Henry T, 737th AAA Bn, Ft Tilden, NY.
Silver, 2d Lt Edmund M, 16th AAA Bn, Boston, Mass.
Skinker, 2d Lt Harry J, 509th AAA Bn South Park Mil Res, Broughton, Pa.
Spiller, 2d Lt Francis V jr, 9th AAA Bn, Ft Winfield Scott, Calif.
Stevens, 2d Lt Bruce H, 74th AAA Bn South Park Mil Res, Broughton, Pa.
Poarch, 2d Lt James W jr, 514th AAA Bn, Boston, Mass.
Poverello, 2d Lt Robert A, 83d AAA Msl Bn, Cp Hanford, Wash.
Prettyman, 2d Lt Harold M jr, 526th AAA Msl Bn, Ft Hancock, NJ.
Pretz, 2d Lt Richard, 606th AAA Bn, Grand Island, NY.
Ramos, 2d Lt Fermin J, 740th AAA Msl Bn, Ft Baker, Calif.
Jaeger, 2d Lt Alois J, 41st AAA Bn, Ft Totten, NY.
Janson, 2d Lt Roland J, 701st AAA Bn South Park Mil Res, Broughton, Pa.
Johnson, 2d Lt Lorenzo G, 504th AAA Bn, Dearborn, Mich.
Jones, 2d Lt Seward L, 19th AAA Bn, Mt Ephriam, NJ.
Kingery, 2d Lt Thomas L, 49th AAA Bn, Skokie, Ill.
Koizumi, 2d Lt Kotaro, 79th AAA Bn Ravenswood Sta, Chicago, Ill.
Lane, 2d Lt Kenneth F, 86th AAA Msl Bn, Ft Sheridan, Ill.
Howlett, 2d Lt William M, 19th AAA Bn, Mt Ephriam, NJ.
Hudson, 2d Lt James E jr, 86th AAA Msl Bn, Ft Sheridan, Ill.
Camper, 2d Lt Thomas A, 509th AAA Bn S Park Mil Res, Broughton, Pa.
Cannan, 2d Lt Darrold A jr, 601st AAA Bn, Wash, DC.
Clark, 2d Lt Rhea K, 38th AAA Bn, Ft Story, Va.
Clifford, 2d Lt John M, 601st AAA Bn, Wash, DC.
Cobb, 2d Lt Robert R, 69th AAA Bn, Ft Hamilton, NY.
Kane, 2d Lt Frank J, 504th AAA Bn, Dearborn, Mich.
Kern, 2d Lt Richard H, 8th AAA Bn, Cp Lucas, Mich.
Reilly, 2d Lt Frank R, 526th AAA Msl Bn, Ft Hancock, NJ.
Rettke, 2d Lt Charles R, 701st AAA Bn South Park Mil Res, Broughton, Pa.
Richards, 2d Lt David, 20th AAA Bn, Ft Lawton, Wash.
Rutledge, 2d Lt Robert E jr, 71st AAA Msl Bn, Ft Belvoir, Va.
Brennan, 2d Lt Robert V, 41st AAA Bn, Ft Totten, NY.
Hennis, Capt Gerald G, Trans Tng Comd, Ft Eustis, Va.
Reed, 2d Lt Calvin J, USAFFE, for asg with 40th AAA Brig.
Stretcher, 2d Lt Baxter R, to USAREUR, for asg with 27th AAA Bn.
Vecqueray, 2d Lt Edward E, USAREUR, for asg with 27th AAA Bn.
Smith, 2d Lt Douglas E, 89th AAA Bn, Ft Geo G Meade, Md.
Smith, 2d Lt Philip E, 44th AAA Bn, Niagara Falls, NY.
Soldz, 2d Lt Herbert, 74th AAA Bn South Park Mil Res, Broughton, Pa.
Sorensen, 2d Lt Glade V, 28th AAA Msl Bn, Ft Lewis, Wash.
Garon, 2d Lt Joseph D, 749th AAA Bn, New York, NY.
Havens, 2d Lt Murray C, 69th AAA Bn, Ft Hamilton, NY.
Hawkinson, 2d Lt James Q, 99th AAA Bn, Detroit, Mich.
Henry, 2d Lt Paul W, 70th AAA Bn, Silver Spring, Md.
Weisinger, 2d Lt Royce C, 36th AAA Msl Bn, Ft Geo G Meade, Md.
Wiesler, 2d Lt William T, 12th AAA Bn, New York, NY.
Wilson, 2d Lt Gavin Y, 10th AAA Bn, Fairchild AFB, Wash.
Wixson, 2d Lt Edwin A jr, 16th AAA Bn, Boston, Mass.
Woodrum, 2d Lt Wilmer B jr, 38th AAA Bn, Ft Story, Va.
Wrigley, 2d Lt Paul L jr, 701st AAA Bn South Park Mil Res, Broughton, Pa.
Yoder, 2d Lt Clayton L, 496th AAA Bn, Ft Sheridan, Ill.
York, 2d Lt Philip J, 9th AAA Bn, Ft Winfield Scott, Calif.
Zepponi, 2d Lt Gino R, 12th AAA Bn, New York, NY.
Archibald, 2d Lt Norman E, 551st AAA Msl Bn, Ft MacArthur, Calif.
Atmar, 2d Lt Richard S, 506th AAA Bn, Philadelphia, Pa.
Edwards, 2d Lt Charles T jr, 89th AAA Bn, Ft Geo G Meade, Md.
Edwards, 2d Lt Noble R jr, 69th AAA Bn, Ft Hamilton, NY.
McGuire, 2d Lt William B, 526th AAA Msl Bn, Ft Hancock, NJ.
McKiernan, 2d Lt James J, 66th AAA Msl Bn, Ft Hamilton, NY.
McLelland, 2d Lt Robt T jr, 509th AAA Bn S Park Mil Res, Broughton, Pa.
McLeod, 2d Lt Milton E, 51st AAA Bn, Media, Pa.
Mendelsohn, 2d Lt Robert A, 34th AAA Bn, Ft Totten, NY.
Meuser, 2d Lt Thomas R, 74th AAA Bn South Park Mil Res, Broughton, Pa.
Michaels, 2d Lt Harry G, 466th AAA Bn, March AFB, Calif.
Mojzer, 2d Lt John H, 605th AAA Bn, Ft Dawes, Mass.
Mounts, 2d Lt James A, 605th AAA Bn, Ft Dawes, Mass.
Mulvihill, 2d Lt Jeremiah P, 740th AAA Msl Bn, Ft Baker, Calif.
Graham, 2d Lt Edgar jr, 98th AAA Bn, East Rutherford, NJ.
Graham, 2d Lt Ralph L, 601st AAA Bn, Wash, DC.
Greenfield, 2d Lt Robert A, 526th AAA Msl Bn, Ft Hancock, NJ.
Crawford, 2d Lt William H, 18th AAA Bn, Detroit, Mich.
Crowe, 2d Lt Glenn E, 86th AAA Msl Bn, Ft Sheridan, Ill.
Cunningham, 2d Lt Edward E, 749th AAA Bn, New York, NY.
Cunningham, 2d Lt William J, 69th AAA Bn, Ft Hamilton, NY.
Curotto, 2d Lt Ricky J, 99th AAA Bn, Detroit, Mich.
Dalton, 2d Lt Gerald B, 551st AAA Msl Bn, Ft MacArthur, Calif.
Brimberry, 2d Lt Robert W, 738th AAA Msl Bn, Marchantville, NJ.
Brooke, 2d Lt Alexander H, 69th AAA Bn, Ft Hamilton, NY.
Brown, 2d Lt James M, 550th AAA Bn, Ft Story, Va.
Burgess, 2d Lt Jack H, 550th AAA Bn, Ft Story, Va.
Fannin, 2d Lt Coleman F, 99th AAA Bn, Detroit, Mich.
Fatheree, 2d Lt John D jr, 606th AAA Bn, Grand Isl, NY.
Field, 2d Lt David B, 514th AAA Bn, Boston, Mass.
Davis, 2d Lt Ollie jr, 14th AAA Bn, Ft Myer, Va.
DeMarcellus, 2d Lt Roland, 98th AAA Bn, East Rutherford, NJ.
Douglas, 2d Lt John F, 701st AAA Bn, South Park Mil Res, Broughton, Pa.
Avery, 2d Lt Lincoln, 79th AAA Bn, Ravenswood Sta, Chicago.
Ballew, 2d Lt Walter W jr, 89th AAA Bn, Ft Geo G Meade, Md.
Congi, 2d Lt Vincent J, 18th AAA Bn, Detroit, Mich.
Corbett, 2d Lt Kenneth M jr, 38th AAA Bn, Ft Story, Va.
Ellis, 1st Lt Donald D, 99th AAA Bn, Detroit, Mich.
Kalmans, 2d Lt Bennett A, 550th AAA Bn, Ft Story, Va.
Landes, 2d Lt Gilbert D, 13th AAA Bn, Chicago.
Roach, 2d Lt Joel K, 496th AAA Bn, Ft Sheridan, Ill.

To 516th AAA Msl Bn, Detroit, Mich

From Ft Bliss, Tex:
Effron, 2d Lt Edward
McFetridge, 2d Lt E J
Langford, 2d Lt W R
Levaggi, 2d Lt W R
Lucas, 2d Lt R J

To 505th AAA Msl Bn, Ft Tilden, NY

From Ft Bliss, Tex:
Spang, 2d Lt Alan W
Sullivan, 2d Lt David J, jr
Weed, 2d Lt W H, 2d
Pike, 2d Lt Charles A
Reath, 2d Lt D R
Slade, 2d Lt T B, 3d
Marshall, 2d Lt H D
Luce, 2d Lt Roland T
Garofalo, 2d Lt F S
Gonzalez, 2d Lt A E

75th AAA Bn, Andrews AFB, Md

From Ft Bliss, Tex:
Augur, 2d Lt Geo M
Hicks, 2d Lt Jos T
Haley, 2d Lt R H
Gibson, 2d Lt Henry L

To USAFFE

From Ft Sill, Okla:
Cassaro, Capt A J
Strong, 1st Lt N H

To USARPAC

From station indicated:
Harris, 1st Lt James E, Ft Campbell, Ky.
Kuehn, 1st Lt Charles E, Ft Sill, Okla.
Lamas, 1st Lt Albert A, Ft Riley, Kans.
Stanley, 1st Lt George F, Ft Sill, Okla.
Stecher, 1st Lt William F, Ft Sill, Okla.
Ward, Capt John J, Ft Bliss, Tex.
Whiting, Capt Willard W, Ft Carson, Colo.
Darby, 1st Lt Harry R, Ft Sill, Okla.
Walters, 1st Lt Robert N, Ft Lewis, Wash.
Green, Capt Harry F, Ft Lewis, Wash.
Howard, Capt Telford C, Ft Sill, Okla.
Jacobs, Capt Norman W, Ft Leonard Wood, Mo.
Leonard, Capt David E, Ft Lewis, Wash.
Mann, Capt John C jr, Ft Carson, Colo.
Means, Capt Donald L, Ft Sill, Okla.
Mogan, Capt Thomas E, Pittsburgh, Pa.
Robinson, Capt Leon R, Ft Campbell, Ky.
Scoville, Capt Duane J, Ft Lewis, Wash.
Smalley, Capt Frederick H, Ft Riley, Kans.
Taylor, Capt George L, New York, NY.
Andrews, Capt Ralph C, Ft Sill, Okla.
Corley, Capt Louis J, Ft Sill, Okla.
Williams, 1st Lt E L, Telmege, Ft Carson, Colo.

To USAREUR

From Ft Sill, Okla:
Ingram, 2d Lt A L
Stipe, 2d Lt S H
Woehrle, 2d Lt T W
Beacham, 2d Lt Jas R
Benson, 2d Lt Clyde G
Boldt, 2d Lt Lyle D
Clark, 2d Lt Frank E

To USARAL

From station indicated:
Leander, 2d Lt Richard C, Ft Bliss, Tex.
Wyatt, Capt Charles A, Woodward, Okla.
Rajski, Capt Roman L, Ft Riley, Kans.
From Ft Sill, Okla:
Condon, 2d Lt Paul B
Koskinen, 2d Lt G D
Ketcham, Maj D T

To USARCARIB (Panama)

Plencner, 2d Lt Francis B.
From Ft Sill, Okla:
Steinger, 2d Lt Jack
Versteeg, 2d Lt R E

CORPS OF ENGINEERS—

Maj Gen Samuel D Sturgis, C of CE

Solomon, Col Morton, Richmond, Va, to 9803d TSU, Det No 6, Northeast Dist, New York.
Graf, Col John A, Portland, Oreg, to 9809th TSU South Pacific Div, w/sta San Francisco.
Svoboda, Lt Col George W, Tobyhanna, Pa, to 9806th TSU North Cen Div, Chicago.
Karwaski, Maj Leopold J, Ft Myer, Va, to The Engr Cen, Ft Belvoir, Va.
McGowan, Maj Graeme, Ft Leonard Wood, Mo, to 973d Engr Cons Bn, Ft Carson, Colo.
Molkenruhr, 1st Lt Seamon J, Ft Lewis, Wash, to Hq 3641st ASU, Cp Rucker, Ala.
Little, 2d Lt Bill J, Oakland, Calif, to 4th Armd Div, Ft Hood, Tex.

From Ft Belvoir, Va

To station indicated:
Numa, 2d Lt Charles S, 412th Engr Cons Bn, Ft Ord, Calif.
Price, 2d Lt Harry R, 114th Engr Cmbt Bn, Ft Riley, Kans.
Spruill, 2d Lt Joseph L, 47th Inf Div, Ft Benning, Ga.
Nuya, 2d Lt Herbert Y, 412th Engr Cons Bn, Ft Ord, Calif.
McMillan, 2d Lt Thomas S, 27th Engr Cmbt Bn, Ft Campbell, Ky.
Blackbird, 2d Lt William R, Hq 3461st ASU, Cp Rucker, Ala, w/sta at Gary AFB, San Marcos, Tex.
Ferry, 2d Lt Guy V, 21st Engr Cmbt Bn, Ft Carson, Colo.
Gilsdorf, 2d Lt David R, 114th Engr Cmbt Bn, Ft Riley, Kans.
Yoshiyama, 2d Lt Takeo, 412th Engr Cons Bn, Ft Ord, Calif.
Davis, 2d Lt Glen E, 6th Armd Div, Ft Leonard Wood, Mo.
Stevens, Capt Story C, 30th Engr Gp, Ft Winfield Scott, Calif.
Leinfelder, 2d Lt Joseph T, 6th Armd Div, Ft Leonard Wood, Mo.

To 417th Engr Avn Bn Brig, FEAF

From Ft Belvoir, Va:
Shearer, Maj Mark D
Atkinson, Capt L J

To USAFFE

From station indicated:
Hermey, Capt Walter E, Ft Benning, Ga.
From Ft Belvoir, Va:
Dougherty, Lt Col John H
McClure, Capt H E
Nims, Capt Henry M
Trent, Capt Theo R
Kelley, Col Stanley R
Haas, 2d Lt Virl E
Harvey, 2d Lt Robt J
Kortum, 2d Lt M R
McDermott, 2d Lt Mark A
Mologne, 2d Lt L A
Robinson, 2d Lt H G
Riese, 2d Lt Robt C

(Continued on Next Page)

Army Orders

(Continued from Preceding Page)

To USAREUR

From station indicated:

Allen, **Maj** Harry, Presidio of San Francisco, Calif.

From Ft Belvoir, Va:

Huber, **Lt Col** Wm C

SIGNAL CORPS—

Maj Gen George I Back, CSO

Brunnel, **Lt Col** Theodore A, Cp Gordon, Ga, to USAREUR.
Hedgecock, **Maj** Archie W, Ft Lewis, Wash, to USARPAC.
Walsh, **Maj** John E, Ft Monroe, Va, to Army Sec MAAG Formosa 8678th AAU, Taipei, Formosa.
Power, **Maj** Ernest F, Cp Chaffee, Ark, to 9535th TSU Sig C Sup Agcy, Philadelphia.
Allen, **Maj** Jimmie C, Chicago, to USA Elm Allied Land Forces, Southeastern Europe, Det 3, 8651st AAU, Izmir, Turkey.
Perham, **Maj** Marshall, Ft Meade, Md, to USARPAC.
Lowers, **Capt** Richard M, Ft Campbell, Ky, to 53d Sig Bn, Ft Hood, Tex.
Quan, **Capt** Howard L, San Francisco, to 6301st ASU Los Angeles Comm Cen, Los Angeles, Calif.
Immboth, **Capt** Frank H, Huntsville, Ala, to 9614th TSU Sig C Elct Tng Det, Aberdeen Pr Gr, Md.
Scheer, **1st Lt** Lawrence B, Ft Huachuca, Ariz, to 24th Sig Bn, Ft Devens, Mass.
Reese, **2d Lt** Irving L, Cp Gordon, Ga, to Hq 3461st ASU, Cp Rucker, Ala, w/sta at Gary AFB, San Marcos, Tex.

From Ft Monmouth, NJ

To station indicated:

Ayers, **2d Lt** David C, 8th Sig Co (8th Inf Div), Ft Carson, Colo.
Bennett, **2d Lt** William D, 838th Sig Co (Rad Rel UHG), Ft Huachuca.
Cruise, **2d Lt** Robert H, 306th Log Comd, Ft Bragg, NC.
Hadachek, **2d Lt** Robert G, 41st Sig Bn, Ft Ord, Calif.
Horine, **2d Lt** James H jr, 232d Sig Co, Ft Huachuca, Ariz.
Phillips, **2d Lt** Kenyon W, 207th Sig Co, Ft Hood, Tex.
Rush, **2d Lt** Paul A, 529th Sig Co, Ft Carson, Colo.
Rutledge, **2d Lt** Henry F jr, 519th Sig Co, Ft Meade, Md.
Schulpz, **2d Lt** Eugene E, 314th Sig Bn, Ft Leonard Wood, Mo.
Smith, **2d Lt** Wilson F, 837th Sig Co, Ft Huachuca, Ariz.
Turpin, **2d Lt** Billy J, 519th Sig Co, Ft Meade, Md.
Vause, **2d Lt** Richard J, 257th Sig Co, Cp Gordon, Ga.
Bushey, **Capt** Dale R, 2332d ASU Hq Pa Mil Dist, Indiantown Gap Mil Res, Pa.
Berry, **2d Lt** Thomas P, Hq 3461st ASU, Cp Rucker, Ala.
Bailey, **2d Lt** Norman L, Hq ASA, 8600th AAU, Wash, DC.
Robinson, **Capt** Nancy, 9440th TSU Sig C, Pictorial Cen, Long Island City, NY.

To 9470th TSU Army Elct Pr Gr, Ft Huachuca, Ariz

From station indicated:

Jackamore, **1st Lt** Thomas F jr, Oakland, Calif.

From Ft Monmouth, NJ:

Baker, **2d Lt** Robt D — Ribes, **2d Lt** Raymond
Dorsey, **2d Lt** M U — Bollings, **2d Lt** Robt L
Gambrell, **2d Lt** H D — Fuentes, **2d Lt** C R
Holcombe, **2d Lt** M W — Berner, **2d Lt** David
Maul, **2d Lt** R L

To 9600th TSU Sig C TC, Cp Gordon, Ga

From Ft Monmouth, NJ:

Petrey, **2d Lt** Oakle P — Lee, **2d Lt** M W, jr
East, **2d Lt** Wm F — Morrison, **2d Lt** W G

To 66th Sig Bn, Ft Bragg, NC

From Ft Monmouth, NJ:

Bridgman, **2d Lt** M B — Newcomer, **2d Lt** Geo
Brock, **2d Lt** G S — C, jr
Glenn, **2d Lt** Jas M — Hall, **1st Lt** Richard O

To 9535th TSU Sig C Sup Agency, Philadelphia, Pa

From Ft Monmouth, NJ:

Almaguer, **2d Lt** R — Spivey, **2d Lt** Jno W
Ferzoco, **2d Lt** D J

To USAFFE

From station indicated:

Maxson, **Maj** Melvin L, Cp Gordon, Ga.
Gersten, **Capt** Max, Cp Gordon, Ga.
Sullivant, **1st Lt** Harold T, Las Cruces, NM.

ADJUTANT GENERAL'S CORPS—

Maj Gen John A Klein, TAG

Staley, **Lt Col** Mortimer R, Wash, DC, to Army Intel Cen 8579th AAU, Ft Holabird, Baltimore, Md.
Harnar, **Lt Col** Allen H, Wash, DC, to 2d Inf Div, Ft Lewis, Wash.
Burns, **Maj** John F, Ft McPherson, Ga, to TAGO, Wash, DC.
Gardner, **Maj** Milo S, Wash, DC, to 4070th SU Pers Cen, Ft Bliss, Tex.
Cody, **Maj** Floyd W, Boston, to 1242d ASU NY A Res ADGRU, New York, w/sta Rochester, NY.
King, **Capt** Norman J, Sidney, Nebr, to 5107th Minn A Res ADGRU, Minneapolis, w/sta Ft Snelling, Minn.
Smotherman, **Capt** Perry W, Wash, DC, to 1264th SU Pers Cen, Cp Kilmer, NJ.
Kearns, **Capt** Cecil, Birmingham, Ala, to 3461st ASU Sta Com, Cp Rucker, Ala.
Saylor, **Capt** Paul, Ft Sam Houston, Tex, to Stu Det Army Lang Sch, Presidio of Monterey, Calif.

JUDGE ADVOCATE GENERAL'S CORPS—

Maj Gen Eugene M Caffey, TJAG

Hickey, **Col** Albert N, Wash, DC, to USAREUR.
Hoult, **Lt Col** Charles S, Aberdeen Pr Gr, Md, to Hq MDW, Wash, DC.
Metcalf, **Capt** Edward A, Ft Leonard Wood, Mo, to Hq Fifth Army, Chicago.
West, **Capt** Luther C, Bethesda, Md, to 7071st ASU, Walter Reed AMC, Wash, DC.

QUARTERMASTER CORPS—

Maj Gen Kester L Hastings, QMG

Adkins, **Lt Col** Clyde C, Chicago, to 215th ASU, Ft Lee, Va.
Weir, **Maj** James A, Auburn, Wash, to 5102d ASU Ill Mil Dist Hq, Chicago.
Anderson, **Capt** Hugh C jr, Ft Leonard Wood, Mo, to 9135th TSU QM Tng Comd, Ft Lee, Va.
McConnico, **Capt** James B, Ft Sheridan, Ill, to 6016th ASU, Sta Com, Yuma Test Sta, Yuma, Ariz.
Siler, **2d Lt** William R, Ft Campbell, Ky, to 4050th ASU the Arty Sch, Ft Sill, Okla.

From Ft Lee, Va

To station indicated:

Proctor, **2d Lt** William C, USARPAC.
Borton, **2d Lt** Raymond E, Hq Sp Wpn Comd 8452d AAU, Sandia Base, Albuquerque, N Mex.
Spiva, **1st Lt** Derrell W, 649th QM Petrl Sup Co, Sharpe Gen Depot, USA, Lathrop, Cal.
Stevens, **1st Lt** Chris W, 9122d TSU Det No 1, NY QMC, Caven Point, Jersey City, NJ.
Johnson, **2d Lt** William H, Hq Sp Wpn Comd 8452d AAU Sandia Base, Albuquerque, N Mex.
Kay, **2d Lt** Saul H, Hq Sp Wpn Comd 8452d AAU, Sandia Base, Albuquerque, NMex.
Meadows, **Capt** Fred W, 407th Abn QM Co, Ft Bragg, NC.
Wilkinson, **1st Lt** Don A, 3d QM Petrl Lab, Oakland Army Base, Calif.

To USAFFE

From station indicated:

Horn, **Maj** Albert N, Cp Chaffee, Ark.
Ebbs, **Maj** Robert R, Ft Carson, Colo.
Stribling, **2d Lt** Lee B, jr, Oakland Army Base, Calif.
Lupinos, **Capt** Joseph, Ft Knox, Ky.

From Ft Lee, Va:

Rutledge, **Maj** Jas R — Hall, **2d Lt** Jos, jr
Fischer, **2d Lt** A J, jr

To USAREUR

From station indicated:

Simmons, **Capt** Thos B, Kearny, NJ.
Brock, **Capt** John M, Ft Bragg, NC.
Sowl, **Capt** William F, Cp Stoneman, Calif.

From Ft Lee, Va:

Stevenson, **1st Lt** J R — Duster, **2d Lt** Chas E
Anderson, **2d Lt** C M — Hexem, **2d Lt** R O
Flick, **2d Lt** Philip H — Lefevre, **2d Lt** G H
Green, **2d Lt** Chas A — Greene, **2d Lt** J E
Cothran, **2d Lt** Wm J — Mayor, **2d Lt** Geo W

To Hq, USFA

From station indicated:

Caras, **Capt** Louis S, Chicago, Ill.
Chambers, **Capt** Earl B, Philadelphia, Pa.

To USARAL

From station indicated:

Naseiroad, **Lt Col** Winfred C, Presidio of San Francisco, Calif.
Trent, **1st Lt** Conrad T, Chicago, Ill.
Smythe, **2d Lt** Robert M, Lathrop, Calif.
Coates, **1st Lt** Robert H, Ft Lee, Va.

To USARCARIB (Antilles)

From station indicated:

Torrence, **Maj** Bryce J, Mira Loma, Calif.
Florio, **Capt** John D, Ft Lee, Va.

FINANCE CORPS—

Maj Gen Bickford Sawyer, C of F

Mayo, **Col** Paul A, Wash, DC, to Hq Sixth Army, Presidio of San Francisco.
Drolet, **Maj** Raymond A, Oakland Army Base Calif, to NYPE, Brooklyn, NY.
Lapinski, **Maj** Romauld J, Brooklyn, NY, to 4th Armd Div, Ft Hood, Tex.
Wickham, **Capt** Robert E, Ft Sill, Okla, to 9332d TSU Ord Tk Autmv Comd, Detroit, Mich.
Ormes, **Capt** Sidney E jr, Ft Belvoir, Va, to 9336th TSU Ftanford Arsenal, Philadelphia.
Heald, **2d Lt** Robert W, Ft Monmouth, NJ, to 9201st TSU, NYPE, Brooklyn, NY.

From Ft Benjamin Harrison, Ind

To station indicated:

Fortune, **2d Lt** Billy N, 3431st ASU Sta Com, Ft Jackson, SC.
Kritt, **2d Lt** William, 4050th ASU Hq the Arty Sch, Ft Sill, Okla.
Greenblatt, **2d Lt** Ira J, 2128th ASU Sta Com, Ft Knox, Ky.
Cleveland, **2d Lt** Gerald L, 7071st ASU, Ft Belvoir, Va.
Abrams, **2d Lt** Robert H, Hq First Army, Governors Is, NY.

MEDICAL SERVICES—

Maj Gen George E Armstrong, SG

Medical Corps—

Wallace, **Lt Col** John B, Ft Jackson, SC, to 5022d ASU USAH, Ft Carson, Colo.
Westfall, **Maj** Charles H P, Ft Sam Houston, Tex, to USAFFE.
Johnson, **Maj** Arnold W, jr, Wash, DC, to 6th Armd Div, Ft Hood, Tex.
Nicoletti, **Capt** Frank A, Oakland, Calif, to 8th Inf Div, Ft Carson, Colo.
Kafka, **1st Lt** Bernard, Ft McPherson, Ga, to 3444th ASU, USAH, Cp Stewart, Ga.

To USAREUR

From station indicated:

Topacio, **Maj** Conrado S, Ft Jackson, SC.
Yuckman, **Lt Col** William, Ft Lewis, Wash.
Martin, **Col** Paul H, Ft George G Meade, Md.
Nicholas, **Maj** Theodore H, Ft Sam Houston, Tex.
Gilpatrick, **Maj** Cleston W, Ft Sam Houston, Tex.
Green, **Maj** Richard E, San Francisco, Calif.
Goyette, **Col** Edwin M, Denver, Colo.

Dental Corps—

Maj Gen Oscar P Snyder, Chief

To USARPAC

From station indicated:

Thompson, **1st Lt** Calvin W, Cp Hale, Colo.
Davis, **1st Lt** Quince B, Cp Gordon, Ga.
Bohling, **Capt** Walter H, jr, Ft Sill, Okla.

Medical Service Corps—

Col Robert L Black, Chief

Kirkpatrick, **Capt** George E, Oakland, Calif, to 82d Abn Div, Ft Bragg, NC.
Kirkpatrick, **Capt** George E, Ft Bragg, NC, to 9909th TSU Med Depot, Louisville, Ky.
Heisel, **Capt** Claude D, Alameda, Calif, to USARCARIB (Panama).
Lynch, **Capt** Leo J, Ft Riley, Kans, to Hq USAF.
Maher, **1st Lt** John R, Ft Baker, Calif, to 9953d TSU, Fitzsimons AH, Denver, Colo.
Nichols, **2d Lt** Robert S, Wash, DC, to 9953d ASU, Fitzsimons AH, Denver, Colo.
Berger, **2d Lt** Robert S, Ft Sam Houston, Tex, to 3441st ASU USAH, Cp Gordon, Ga.
Pienkowski, **2d Lt** Robert L, Ft Sam Houston, Tex, to 498th Preventive Med Co, Ft Meade, Md.
Murray, **2d Lt** Edward J, Wash, DC, to 7071st ASU USAH, Ft Belvoir, Va.

To USAFFE

From station indicated:

Stone, **Maj** Robert O, Ft Williams, Maine.
Holloway, **Lt Col** Harold K, Ft Sam Houston, Tex.

(Please turn to Next Page)

THE GREATEST BRAND NAMES *in* MILITARY UNIFORMS *sold worldwide*

Squadron Leader UNIFORMS

the uniform house of the nation

A. DUBOIS & SONS, INC.
17-19 Union Square New York 3, N. Y.

U. S. ARMY REGULATION
Battle Leader
OFFICER'S UNIFORM

A PROMINENT PSYCHOLOGIST QUOTES AN OLD SAYING:

"WELL-INSURED PEOPLE SEEM TO LIVE FOREVER..."

It's one way of saying that the feeling of security, of freedom from future want, can make a strong contribution to physical well-being. Buy peace-of-mind by monthly allotment? Yes! And what a low price to pay for this important link in your chain of protection.

HERE'S A QUICK RUN-DOWN ON THE BIG FEATURES OF GPM'S *Sixty Special* PLAN FOR OFFICERS

★ Provides lifetime coverage. No war clause. World-wide protection in war and peace.
★ Fully flexible to meet any changes in officer's personal or family situation. No medical re-examination.
★ Low cost preferred risk policy, guaranteed to pay up before normal retirement age. Special allotment rates.
★ $15,000 coverage for most officers, including pilots. (Up to $25,000 in some cases.)

Government Personnel Mutual Life Insurance Company
(An Old Line Legal Reserve Company)
505 E. Travis St. San Antonio 5, Texas

20 YEARS OF SERVICE
$100,000,000 INSURANCE IN FORCE
RECOMMENDED by Best's and all other recognized insurance rating authorities.

ADVISORY BOARD
BARNEY M. GILES, Lt. Gen. USAF, Ret.
A. A. VANDEGRIFT, Gen. USMC, Ret.
JACOB L. DEVERS, Gen. USA, Ret.
LOUIS E. DENFELD, Adm. USN, Ret.

GET ALL THE FACTS TODAY!

Without obligating me, please present me with full information and rates on your special coverage.
PLEASE PRINT PLAINLY
NAME .....
RANK ..... BIRTH DATE .....
ORGANIZATION .....
(Company, Squadron, Ship or Other Activity)
QUARTERS .....
(Barracks or Building No.) (Shift or Duty Section)
POST OR BASE .....

Army Orders

(Continued from Preceding Page)

To USAREUR

From station indicated:

Collins, **Capt** Leo J, Wash, DC.

Veterinary Corps—

Brig Gen Elmer W Young, Chief

Hays, **1st Lt** William L, Omaha, Nebr, to 9124th TSU Det No 1, QM Insp Svc, Vet representative at QM Market Cen, Hq Market Cen System, Chicago.
McGuire, **2d Lt** Jack A, Chicago, to Hq USFA.

Women's Medical Specialist Corps—

Col Nell Wickliffe, Chief

Hooper, **Capt** Catherine S, Wash, DC, to 7071st ASU USAH, Ft Belvoir, Va.
Holenweg, **1st Lt** Elizabeth, Ft Dix, NJ, to 9953d TSU, Fitzsimons AH, Denver, Colo.
Lockwood, **1st Lt** Cherry L, Wash, DC, to 9955th TSU William Beaumont AH, Ft Bliss, Tex.

Army Nurse Corps—

Col Ruby F Bryant, Chief

Skidmore, **Capt** Anna, Ft Meade, Md, to 4005th ASU USAH, Ft Hood, Tex.
Senecal, **Capt** Frances M, Denver, to Letterman AH, Presidio of San Francisco.
Garris, **1st Lt** Mavis B, Ft Sam Houston, Tex, to Fitzsimons AH, Denver, Colo.
Foster, **2d Lt** Lily L, Ft Sam Houston, Tex, to Fitzsimons AH, Denver, Colo.

To USAFFE

From station indicated:

Putnam, **Maj** Helen P, Ft Jackson, SC.
Bundy, **Capt** Esther L, Ft Lesley J. McNair, Va.
Coulehan, **Capt** Frances R, Cp Irwin, Calif.
Fairey, **Capt** Vernon L, Ft McPherson, Ga.
Goetz, **Capt** Alberta M, Ft Sheridan, Ill.
McCann, **Capt** Kathryn J, Tacoma, Wash.
Sweeney, **Capt** Agnes K, Ft Belvoir, Va.
Vergeer, **Capt** Shirley, Presidio of San Francisco, Calif.
Crate, **2d Lt** Dorothy W, Ft Bliss, Tex.

To USAREUR

From station indicated:

Jones, **Capt** Ruth E, Ft Riley, Kans.

To USARAL

From station indicated:

Wilson, **Capt** Gladys H, Ft Benning, Ga.
Doby, **1st Lt** Mary A, Ft Jackson, SC.
Ashelford, **Capt** Ruth A, Ft Benjamin, Harrison, Ind.

ORDNANCE CORPS—

Maj. Gen E L Cummings, C of Ord C

From Aberdeen Pr Gr, Md

To station indicated:

Wallace, **2d Lt** Kenneth E, Hq III Corps, Ft Hood, Tex.
Sahratian, **2d Lt** John, Hq IIII Corps, Ft Hood, Tex.
Ninnie, **2d Lt** Eugene R, Hq III Corps, Ft Hood, Tex.
Ludwig, **2d Lt** Melvin R, 560th Ord Integrated Fire Cen Rep Det, Neville, Pa.
Rokicki, **2d Lt** Theodore R, Hq 3461st ASU, Cp Rucker, Ala, w/sta Gary AFB, San Marcos, Tex.
Shelton, **2d Lt** Edward A, 3d Inf Div, Ft Lewis, Wash.
Reynolds, **2d Lt** Ben D, 61st Ord Gp, Ft Sam Houston, Tex.
Clatworthy, **2d Lt** David T, Hq III Corps, Ft Hood, Tex.
Dixon, **2d Lt** William C, III, 555th Ord Integrated Fire Cen Rep Det, Ft Wadsworth, NY.
Gilmer, **2d Lt** Thomas P, 9393d TSU White Sands Pr Gr, Las Cruces, New Mex.
Creigh, **Maj** Carl W, USA Europe for dy w/MAAG France, Paris, France.
Benber, **Maj** Chris, Ord Test Activity Det, Yuma Test Sta, Yuma, Ariz.
Sager, **2d Lt** Nathan, 7th Engr Avn Brig, USAFE.
Burt, **2d Lt** Boyd F, 9336th TSU Frankford Arsenal, Philadelphia, Pa.
Fleming, **2d Lt** Frederick C, 9336th TSU Frankford Arsenal, Philadelphia, Pa.
Greeman, **2d Lt** Peter A, 9330th TSU Redstone Arsenal, Huntsville, Ala.
Grimm, **2d Lt** Ronald A, 9340th TSU The Ord Autmv Sch Atlanta Gen Depot USA, Atlanta, Ga.
Kleis, **2d Lt** C Fred, 9364th TSU Rock Island Arsenal, Rock Island, Ill.
McManigal, **2d Lt** Robert C, 9340th TSU The Ord Autmv Sch Atlanta Gen Depot USA, Atlanta, Ga.
Monroe, **2d Lt** Buddie L, 8th Inf Div, Ft Carson, Colo.
Mullane, **2d Lt** James F, 287th Ord Det (Tire Rep), Ft Leonard Wood, Mo.
Page, **2d Lt** Richard M, 9340th TSU The Ord Autmv Sch Atlanta Gen Depot USA, Atlanta, Ga.
Robinson, **2d Lt** Gordon V, 10th Inf Div, Ft Riley, Kans.
Schmidt, **2d Lt** Edwin J, 536th Ord Det (Tire Rep), Ft Benning, Ga.
Watson, **2d Lt** Harold G, 9336th TSU Frankford Arsenal, Philadelphia, Pa.

To USAREUR

From Aberdeen Pr Gr, Md:

Moss, **2d Lt** F W, jr Thomas, **2d Lt** D H
Smith, **2d Lt** B M, jr

CHEMICAL CORPS—

Maj Gen William M Creasy, C of Cml C

DeBoy, **Maj** William H, Oakland, Calif, to 9710th TSU Hq Cml C, Research and Engr Comd, Army Cml Cen, Md.
Gostes, **Capt** John R, Denver, to 9771st TSU Dugway Pr Gr, Md.
Faubion, **2d Lt** James L, jr, Aberdeen Pr Gr, Md, to 9710th TSU Edgewood Arsenal, Army Cml Cen, Md.

CHAPLAINS CORPS—

Maj Gen Patrick J Byan, C of Ch C

Gefell, **Capt** Joseph G, Oakland, Calif, to 69th Inf Div, Ft Dix, NJ.
Greene, **1st Lt** Dewey H, Ft Riley, Kans, to USARAL.

TRANSPORTATION CORPS—

Maj Gen Paul F Yount, C of T

Clark, **Lt Col** Carroll H, Philadelphia, to Charleston, SC.
Torsani, **1st Lt** Guido P, Brooklyn, NY, to Hq USFA.

From Ft Eustis, Va

To station indicated:

Goodwin, **Capt** Felix L, Stu Det the Army Lang Sch, Presidio of Monterey, Calif.
Brice, **Lt Col** Maurice R, Detroit Arsenal, Center Line, Mich.
Woodward, **2d Lt** James C, Hq 5th Trans Port Comd B, Ft Story, Va.
Burgess, John H, jr, Hq 3461st ASU, Cp Rucker, Ala.

To USAFFE

From station indicated:

Minshew, **1st Lt** Charles T, Ft Sill, Okla.

MILITARY POLICE CORPS—

Maj Gen William H Maglin, PMG

Bernard, **Maj** Albert L, Sacramento, Calif, to 6103d ASU Br USDB, Lompoc, Calif.

WOMEN'S ARMY CORPS—

Col Irene O Galloway, Director

Colvin, **1st Lt** Jimmie F, Wash, DC, to 3000th ASU Hq, Third Army, Ft McPherson, Ga.
Burgess, **1st Lt** Eva M, Ft Hood, Tex, to 1202d ASU Det USA Rct Main Sta, New York.
Aeberly, **1st Lt** Ruth J, Ft McClellan, Ala, to 4000th ASU, Hq Co, Fourth Army, Ft Sam Houston, Tex.

CHIEF WARRANT OFFICERS—

McCormick, Vane F, Ft Monroe, Va, to USA Elm Allied Forces, Southern Europe, Det 2, 8651st AAU, Naples, Italy.
Forcier, Lowell A, Wash, DC, to OARMA, Wellington, New Zealand.
Gangnath, Irvin T, Ft Ord, Calif, to Stu Det the Ord Sch, the Ord Tng Comd, Aberdeen Pr Gr, Md.
Shuput, Michael M, Ft Ord, Calif, to Stu Det the Ord Sch, the Ord Tng Comd, Aberdeen Pr Gr, Md.
Hickey, Walter V, Detroit, Mich, to 9300th TSU OCOFORD, Wash, DC.
Sanderson, James D, Oakland, Calif, to 531st AAA Bn, Ellsworth AFB, S Dak.
Sligh, William L, Chicago, to 90th MPCID, Ft McClellan, Ala.
Kuntz, Joseph T, Ft Leonard Wood, Mo, to Hq 3461st ASU, Cp Rucker, Ala.
Rose, Burnice E, Cp Pickett, Va, to Hq 3461st ASU, Cp Rucker, Ala.
Johnson, Carl J, Oakland Army Base, Calif, to USARPAC.
Bales, Arthur W, Seattle, Wash, to USA Elm SHAPE 8651st AAU, Paris, France.
Hawkins, Rufus K, Ft Devens, Mass, to USA Elm, Allied Land Forces Southeastern Europe, Det 3, 8651st AAU, Ismir, Turkey.

To USAFFE

From station indicated:

Dickinson, William J, Ft Williams, Maine.
Garvey, Edmond R, Ft Belvoir, Va.
Kyles, Roger B, Ft Dix, NJ.
Levering, George H, Ft Sill, Okla.
Peloquin, Normand J, Ft Totten, NY.
Cumpson, Mervin, Cp Gordon, Ga.
Carter, Douglas E, Ft McPherson, Ga.
Poff, Joseph E, Ft Jackson, SC.
Honeycutt, Lee D, Richmond, Va.

To USAREUR

From station indicated:

Happ, Walter J, Cp Chaffee, Ark.
Hunter, Everett D, Ft Sam Houston, Tex.
Martin, James C, Ft Sill, Okla.
Pumphrey, Leon P, Cp Chaffee, Ark.
Scurlock, Lonnie W, Ft Knox, Ky.
Holtzclaw, Everst A, Ft Belvoir, Va.
Baumann, Henry A, Columbus, Ohio.
Stoneberger, Warren H, Killeen, Tex.

To USARAL

From station indicated:

Dickerson, John E, Huntsville, Ala.
Smith, Ben W, Atlanta, Ga.
Hale, Sherman A, Ft Ord, Calif.
McKinstry, John O, Wash, DC.

To USARCARIB (Panama)

From station indicated:

Sherman, Arthur W, Ft Eustis, Va.
Wallin, James W, Colorado Springs, Colo.
White, Boswell, Ft Bliss, Tex.

WARRANT OFFICERS (JG)—

Gillespie, Max H, Ft MacArthur, Calif, to 9400th TSU Sig C Cen, Ft Monmouth, NJ.
Nick, Henry J, Ft Belvoir, Va, to 7th Engr Avn Brig, USAFE.
Jackson, Aubra G, Ft Benjamin Harrison, Ind, to 2111th ASU Sta Com, Ft Holabird, Md.
Brennan, Jack J, Ft Myer, Va, to 39th MP CID, Ft Meade, Md.

To 417th Engr Avn Brig, FEAF

From Ft Belvoir, Va:

Bingenhelmer, R P Morningstar, C C

To USAFFE

From station indicated:

Harman, Charlie H, Ft Sam Houston, Tex.
Taylor, Robert, Ft Dix, NJ.
Wilson, John M, Boston, Mass.
Zoellner, Max N, Ft Benning, Ga.
Young, Robert F, Ft Lewis, Wash.

To USAREUR

From station indicated:

Green, George U, Ft Eustis, Va.
Hetherly, William A, Ft Wadsworth, NY.
Schrade, Ralph E, Ft Sheridan, Ill.
Shaver, Ralph B, New Orleans, La.

RETIRED—

Willoughby, **Col** Rexford E, Ret, correction of records to show disab (100%) and retirement for disab.
Welsh, **Col** Arthur B, MC, pd (80%) Rel fr Ft Monroe, Va.
Jaccard, **Col** Paul A, Arty; Rel fr Ft Sam Houston, Tex.
Stadfield, **Lt Col** Harold R, JAGC; Rel fr 8540th DU, OTIAG, SSUSA, OCOFSA, Wash, DC.
Towner, **Lt Col** Harvey A, QMC, pd (60%) Rel fr Med Hold Det, Walter Reed AH, Wash, DC.
Helpers, **Lt Col** Melvin C, Inf; reverts to ret status; Rel fr OCMH SSUSA OC of S, Wash, DC.
Short, **Lt Col** Augusta L, ANC; Rel fr Ft Sam Houston, Tex.
Schuh, **Maj** Marion E, WAC; Rel fr Ft Benning, Ga.
Arnold, **Maj** Samuel R, AGC, pd (80%) Rel fr Med Hold Det Tripler AH, TH.
Brady, **Capt** Homer S, pd (60%) Rel fr temp

(Continued on Next Page)

SCHOOL AND CAMP DIRECTORY

The Schools and Camps listed below are effectively equipped to care for the educational and recreational needs of the children of members of the services and this Directory is recognized as an authentic and reliable aid to service parents in solving the problem of child education. For details as to the Schools listed in this Directory address them directly or communicate with the Army Navy Air Force Journal Dept. of Education, 1711 Conn. Ave., Washington, D. C.

ALABAMA

MARION INSTITUTE

113th year. Fully accredited. 4 years High School; 2 years Junior College. Specializing in preparation for Annapolis and West Point. R.O.T.C. Complete sports program—all participate. Modern fireproof buildings. Moderate climate. Summer school. For Catalog write:

The President Marion Institute
Box J, Marion, Alabama

CALIFORNIA

MT. LOWE MILITARY ACADEMY

BOYS 8-14

- Expert Supervision
- Accredited Academic Training
- Jr. Military Training, Cadet Unit Approved by State Adjutant General.
- Athletic & Recreational Activities

$85 Per Month
608 W. Palm St. Altadena, Calif. SY 4-5079
Dept. A Maj. J. H. Dargin, President

DIST. OF COLUMBIA

SULLIVAN SCHOOL

Effective preparation for West Point, Annapolis, Air Force and Coast Guard Academies and all colleges. 3 of top 4 W.P. Presidentials (Nos. 1, 2 & 4), 1 and 2 on W.P. SDV, 3 and 5 on Naval Reserve, 96% W.P. and Annapolis candidates passed. W.P. Advanced Course begins March 14; Annapolis Advanced Course begins March 28. Catalog. Wendell E. Bailey, USNA '34, Box J, 2107 Wyoming Ave., N. W., Washington 8, D. C.

CONTINENTAL SCHOOLS, INC.

Free information on Schools and Camps

Let us help you with the problem of selecting a school, college or summer camp for your son or daughter. There is no charge for our service. Write for more information.

Lt. Col. H. R. Brewerton, USA, Ret'd., Director
Box 994, Washington, D. C.

GEORGIA

GEORGIA MILITARY ACADEMY

8 miles from Atlanta—Winter and summer school. R.O.T.C.—Highest government rating accredited. Prepares for all colleges and the national academies. Separate Junior School, first thru seventh grades, limited to 100 boarding cadets. Post-graduate course. Reading Clinic, completely equipped with electronic apparatus, under supervision of a reading expert. All major sports. Aviation Cadets live in small groups with their teachers. Moderate rates. Write Col. W. P. Brewster, College Park, Ga.

NEW YORK

BRADEN'S Established 1883
CORNWALL-ON-HUDSON, N. Y.

Thorough preparation for West Point, Annapolis, AF Academy and College in healthful environment. Braden students won 3 of the top 8 Presidential and 5 of the top 6 Vice Presidential places. West Point, 1954, 100% Success Navy Exam 1954. Fall term, September 15th.

LT. GERALD J. SULLIVAN, Ret., Principal
H. VINCENT VAN SLYKE, Executive

NEW YORK (cont.)

★ THE MANLIUS SCHOOL ★

Accredited college preparatory and 7th and 8th grade. Military ROTC. Ski platoon. Tutorial assistance included. Close supervision of study. Students grouped by scholastic ability. Fall, winter, spring sports. 125 acre campus. For "Tutorial Method" and catalog, address:

ROBERT M. WEEKS, Dir. of Admissions,
MANLIUS SCHOOL, MANLIUS, N. Y.

PENNSYLVANIA

VALLEY FORGE MILITARY ACADEMY

"At the Nation's Shrine"

One of America's most Distinguished Military Academies. Small classes. High School and Junior College courses. Fully accredited Arty., Cav., Infantry, Band, Senior Division ROTC. Catalog. BOX V, WAYNE, PA.

SOUTH CAROLINA

CARLISLE MILITARY SCHOOL

Develops manly men through cultivation of physical, mental, spiritual qualities. Small classes. Pre-Aviation course. Boys from 20 states. All sports. Cadet Band. Non-sectarian. Also sub-freshman dept. 7th-8th grades. Rates $790. Catalog on request.

Col. Jas. R. Risher, Headmaster, Bamberg, S. C.

VIRGINIA

FORK UNION MILITARY ACADEMY

"ONE SUBJECT PLAN"

Very best environment, fully accredited. Highest War Dept. rating. R.O.T.C. Distinguished clientele. Moderate rates. Grades 8-12. Separate Junior School. Grades 1-7.

Dr. J. C. Wicker, Box J, Fork Union, Virginia

STAUNTON MILITARY ACADEMY

In Beautiful Shenandoah Valley. Thorough college preparation; fully accredited. Individual guidance. Band. All sports. 2 gyms. Pool. Fine health record. Fireproof buildings. Separate Junior School. Illus. Catalog write Supt. S.M.A. Box Staunton, Va.

BASIC COURSE R.O.T.C. BY U. S. ARMY INSTRUCTORS. Founded 1860

ST. AGNES SCHOOL

Episcopal school for girls. College prep. Boarding grades 5-12; day, kindergarten to college. 16 acre campus. Playing fields. Near Washington theatres, galleries. Student government emphasizes responsibility.

ROBERTA C. McBRIDE, HEADMISTRESS
ALEXANDRIA, VIRGINIA

Army Orders

(Continued from Preceding Page)

disab ret list.

Watson, **Capt** Burton L, pd (100%) Disch as M/Sgt and ret in gr of Capt; Rel Columbia, SC.

Rountree, **1st Lt** Billy J, Inf, pd (70%) removed from temp disab ret list.

Ret Upon Application

Ostrand, **Col** James A, jr, CE; Rel fr Ft Belvoir, Va.

Biggerstaff, **Col** William H, AGC; Rel fr 8731st DU, Washington, DC.

Schaal, **Col** Frank J, SigC; Rel fr Decatur, Ill.

Allen, **Lt Col** Ozni E, Ord C; Rel fr Ft Monroe, Va.

Schoen, **Lt Col** Walter A, jr, MC; Rel fr Med Hold Det, Walter Reed AH, Wash, DC.

Motkowski, **Lt Col** Bernard S, QMC, in gr of Col; Rel fr Indiantown Gap Mil Res, Pa.

White, **Lt Col** Raymond E, SigC; Rel fr Presidio of San Francisco.

Murphy, **Lt Col** Edward P, OrdC; Rel fr Philadelphia, Pa.

Burleson, **Lt Col** Clyde W, AGC; Rel fr Med Hold Det, Brooke AH, Ft Sam Houston, Tex.

Banta, **Lt Col** Frank L, AGC.

West, **Lt Col** Francis C, AGC; Rel fr 8740th DU, Wash, DC.

Allen, **Lt Col** Ola L, MSC; Rel fr Hot Springs, Ark.

Wood, **Lt Col** Joe T, FC; Rel fr 9002d DU Fin Cen, Ft Benjamin Harrison, Ind.

Curran, **Lt Col** William P, AGC.

Simpson, **Maj** Bailey L, Arty; Rel fr Ft Meade, Md.

Ritzel, **Maj** Margaret M, ANC; Rel fr Phoenixville, Pa.

Braendle, **Maj** William E, CE; Rel fr Ft Hamilton, NY.

Walner, **Maj** Charles G, SigC, in gr of Lt Col; Rel fr Ft Mason, Calif.

Kapelowitz, **Maj** Max, SigC; Rel fr Ft Lawton, Wash.

Draper, **Maj** Donald E, Inf; Rel fr Ft Benning, Ga.

De Angelo, **Maj** John A, TC, Rel fr Oakland, Calif.

Deserano, **Maj** Charles E, CE; Rel fr Ft Knox, Ky.

Hutt, **Maj** Evert L, Inf; Rel fr Ft Knox, Ky.

Harris, **Capt** Tolbert, jr, TC; Rel fr Ft Hamilton, NY.

Weaver, **Capt** Floyd E, Arty; Rel fr Ft Lewis, Wash.

OFFICERS TEMP DISABILITY RET LIST—

Chickering, **Capt** Margaret N, WAC.

OFFICERS REMOVED FROM TEMP DISAB RET LIST—

Zermuehlen, **2d Lt** Donald D

RESIGNED—

Cornell, **Lt Col** W S, MC
Ricketts, **Lt Col** E A, MC
McNicol, **Maj** C A, MC
Stagg, **Maj** J E, MC
Breg, **Maj** W R, jr, MC
Fink, **Maj** J C, MC
Johnson, **Maj** M H, MC
Wildhack, **Maj** R H, MC
Jones, **Maj** F W, jr, Arm
Russell, **Capt** L J, ANC
Rivera-Vazquez, **Capt** Radames, Inf
Poore, **Capt** J E, III, Inf
Auer, **1st Lt** R L, Inf
Lawley, **1st Lt** E G, jr, SigC
Lee, **1st Lt** W D, Inf
Evans, **1st Lt** J H, Arm
Rybak, **1st Lt** G C, Inf
Keith, **1st Lt** D A, WAC
Stilson, **1st Lt** J H, Arm
Sargent, **1st Lt** R E, jr, Inf

TEMPORARY PROMOTIONS—

To 1st Lieutenant

Baranauskas, A A, ANC
McCarthy, T P, CE
McCready, J L, Arty

PERMANENT APPOINTMENTS—

To Major

Ivey, Robert H, JAGC

To Captain

Chase, David M, JAGC

2d Lieutenant

Hasty, Gerald R, QMC

Warrant Officers (jg)

George, Alexander M; contingent upon acpt of apt will be promoted to temp CWO.

SEPARATIONS—

Lockhart, **Lt Col** R M, SigC
Gallagher, **Maj** W F, AGC
Glantz, **WOJG** F M, SigC

HONORABLY DISCHARGED—

Pearson, **Capt** B, WMSC
Bofenkamp, **Capt** I C, ANC
Paige, **Capt** H H, DC
Thacker, **Capt** A L, WMSC

BRANCH ASSIGNMENTS—

The following Officers are trf fr QMC to TC:

Sterne, **Lt Col**, Mortimer G, jr, Trans Tng Comd, Ft Eustis, Va.
Taylor, **Lt Col** Thomas B, 167th Trans Bn, APO 973, San Francisco, Calif.
Duncan, **Maj** C Miguel, jr, Trans Tng Comd, Ft Eustis, Va.
Fullerton, **Maj** Paul A, Hq Fifth Army, Chicago, Ill.
Heath, **Maj** Allen W, 7071st ASU, Ft Belvoir, Va.
Kemp, **Maj** Karl, 2171st ASU, Army Cml Cen, Md.
Lyle, **Maj** Cecil A, Sta Compl 3441st ASU, Cp Gordon, Ga.
Moore, **Maj** Herbert F, 3442d ASU, Ft McPherson, Ga.
Riley, **Maj** William M, SEPE, Seattle, Wash.
Washington, **Maj** John H, 70th Trans Tfc Bn, APO 301, San Francisco, Calif.
Brand, **Capt** William T, Trans Tng Comd, Ft Eustis, Va.
Clemmer, **Capt** Ralph G, 2266th ASU Rosford Ord Dep, Toledo, Ohio.
Jones, **Capt** Edward B, 584th Trans Trk Co, APO 973, San Francisco, Calif.
King, **Capt** Gordon A, Hq USA Europe, APO 403, New York, NY.
Mason, **Capt** John E, 8th Trans Tfc Reg Gp, APO 403, New York, NY.
Miles, **Capt** Louis A, Stuttgard Det 7822d AU, APO 154, New York.
Skipwith, **Capt** William J, 669th Trans Trk Co, Ft Riley, Kans.
Tozier, **Capt** George D, Hq Sixth Army, Presidio of San Francisco, Calif.
Twiggs, **1st Lt** Henry C, jr, 5th Trans Co NEAC, APO 863, New York, NY.

DESIGNATED ARMY AVIATORS—

Carey, **1st Lt** R P, Arty
Mays, **WOJG** L W
Dunn, **1st Lt** R E, Arty
Bessler, **2d Lt** F J, Inf
Bogard, **2d Lt** B E, CE
Bowdoin, **2d Lt** A C, TC
Caddell, **2d Lt** W F, jr, CE
Casey, **2d Lt** D W, TC
Childs, **2d Lt** R D, SigC
Dowdy, **2d Lt** G L, CE
Chipps, **2d Lt** J H, CE
Comer, **2d Lt** J F, CE
Cook, **2d Lt** R C, jr, Inf
Davidson, **2d Lt** P W, CE
Edwards, **2d Lt** W H, Inf
Edwards, **2d Lt** W M, jr, Arty
Evans, **2d Lt** R E, CE
Fritz, **2d Lt** D C, Inf
Giles, **2d Lt** R F, CE
Gonzalez, **2d Lt** C, Inf
Baldasare, **1st Lt** M L, Inf
Davis, **1st Lt** J R, Arty
Eisele, **1st Lt** R P, Arty
Hampton, **1st Lt** W C, Arm
Hoyt, **1st Lt** R E, jr, Inf
Jensen, **1st Lt** F L, SigC
Miller, **1st Lt** L, SigC
Murry, **1st Lt** G S, Arm
Peach, **1st Lt** C B, Inf
Sawyer, **1st Lt** F A, Inf
Spellman, **1st Lt** H M, CE
Sweeney, **1st Lt** C F, Arm
Wallace, **1st Lt** J M, Inf
Alexander, **2d Lt** E, Arty
Bauerband, **2d Lt** E H, jr, Arty
Herndon, **2d Lt** C A, CE
Hunsucker, **2d Lt** C L, CE
Johnson, **2d Lt** C O, Inf
Johnston, **2d Lt** W J Inf
Jorgensen, **2d Lt** Q, CE
Lambert, **2d Lt** S R, jr, Arty
Lanham, **2d Lt** L J, Arty
Lewis, **2d Lt** J A, Inf
Long, **2d Lt** W B, jr, Inf
McIntosh, **2d Lt** K D, Inf
Murphy, **2d Lt** K E, CE
O'Brien, **2d Lt** J F, Inf
Mason, **2d Lt** D, jr, Inf
DeCasenave, **2d Lt** L A, Inf
Patrick, **2d Lt** L W, CE
Phillabaum, **2d Lt** J O, Arty
Roberts, **2d Lt** J G, CE
Sanders, **2d Lt** D A, Arty
Satterfield, **2d Lt** B J, Arm
Sauberan, **2d Lt** R L, Inf
Shaffer, **2d Lt** R S, CE
Thurman, **2d Lt** D M, CE
Tilby, **2d Lt** J L, Arm
Turner, **2d Lt** J V, CE
Watson, **2d Lt** V R, CE
Weisshaar, **2d Lt** P, jr, CE
Wynn, **2d Lt** T K, jr, Inf

Senior Army Aviators:

Forrest, **Lt Col** F G, GS (Inf)
Contole, **Maj** W S, Arty
Greenhaven, **Maj** M E, CE

CHANGE OF NAME—

Adamczyk, **1st Lt** Joanna Dorothy, ANC USAR to Joanna Adamczyk Condon.
Benjamin, **2d Lt** Vivian L, ANC USAR to Vivian Lilla Brawley.
Derr, **Lt Col** Thelda E, ANC USAR to Thelda E Strunge.
Favaron, **1st Lt** Jean Marie, ANC USAR to Jean Marie McPherson.
Jaffe, **2d Lt** Elaine R, WMSC USAR to Elaine Jaffe Altschuler.
Larson, **2d Lt** Jeannette L, ANC USAR to Jeannette Louise Bish.
Meehan, **1st Lt** Jeanne A, ANC USAR to Jeanne Meehan Jones.
Micco, **Capt** Katherine P, ANC USAR to Katherine Piercy.
Shole, **1st Lt** Josephine H, ANC USAR to Josephine S Buzek.
Smith, **Capt** Milly Elizabeth, ANC RA to Milly Smith Shaffer.

ADVANCED ON THE RETIRED LIST—

To Major

Banta, **CWO** Frank L

To Captain

Calhoun, **M/Sgt** Edward H

To 1st Lieutenant

Bernier, **M/Sgt** J L A
Darr, **M/Sgt** W H L

To WOJG

Hall, **M/Sgt** Merrill T

ENLISTED MEN RETIRED AND TRF TO USAR—

Dykes, **Sfc** A M
Gerard, **M/Sgt** R E
McClaugherty, **M/Sgt** E R
Henon, **Sfc** W H
Wirkowski, **Sgt** C
Anthony, **Cpl** C A
Towns, **Pvt** A T
Duncan, **M/Sgt** L E
Levandoski, **M/Sgt** S J
Priest, **M/Sgt** L H
Steeley, **M/Sgt** L C
Limburg, **Sfc** C J
Hoffmann, **Cpl** H R, jr
Bennett, **M/Sgt** M E
Johnson, **M/Sgt** M
Backiel, **Sfc** B
Fletcher, **Sgt** J B
Snyder, **Cpl** A
Brown, **M/Sgt** C G
Soderstrom, **M/Sgt** D
Wible, **M/Sgt** J L
Messick, **Sfc** W R
Thorogood, **Sfc** F
Ramones, **Sgt** Angel

ENLISTED MEN RETIRED—

Ryan, **Sfc** R R
Patrick, **Sgt** Fred
Schaeffer, **Pfc** W E,
Starnes, **Pvt** Joseph
Bailey, **Cpl** Raymond
Atchison, **Pfc** J L
Rush, **Pfc** J P
Selvera, **Pfc** M P
Gotelli, **Pvt** A E
McConnell, **Pfc** K F
Jennings, **Pvt** B J
Spiegle, **Pvt** W W
Robertson, **Pvt** T E
Loncar, **Sgt** J A
Spencer, **Pfc** T E
Agin, **Pvt** M L
Bednorz, **Sfc** Nick
Durden, **Cpl** J A
Greene, **Pvt** W M
Hetherington, **M/Sgt** Emmett
Stern, **Cpl** S
Modl, **Pfc** Richard C
Lee, **M/Sgt** G J
Hutson, **Cpl** Ralph
Pahutka, **Pfc** Alvin R
Hoopingarner, **Cpl** R L
Hayward, **Sfc** C E
Heiden, **Sgt** G H
Kearns, **Cpl** W D
Johnson, **Pfc** A V
Smith, **Pvt** R W
Marsh, **M/Sgt** B B
Wiedebusch, **Cpl** A W
Roszell, **Sgt** H M
Mobley, **Sgt** T A
Reamer, **Pvt** R H
Reuter, **Pvt** A C
Chrysle, **Sfc** L F
Gainey, **Sgt** J D
Hoffman, **Sgt** G A
Kitagawa, **Cpl** K
Shimabukuro, **Pfc** S

EM ON TEMP DISAB RET LIST—

McLaughlin, **Cpl** L J
Femia, **Pfc** L S
Rankin, **Pfc** J W
Stafford, **Pvt** A L
Bartz, **Sgt** J H, jr
Crockett, **Cpl** T F
Coneal, **Pfc** J L
Muniz, **Pfc** Jose A
Wall, **Pvt** J W, jr
Gallagher, **Sgt** R M
Edwards, **Sfc** K E
Unchpher, **Sgt** J W
Litzau, **Pfc** R E
Graessle, **Pvt** R L
Strickland, **Pfc** W C
Goodman, **Pvt** M
Harwood, **Pvt** T G
Pearl, **Sfc** Melvin
Stokes, **Sfc** J H
Allison, **Pfc** J W
White, **Pvt** W W
Dykes, **Pvt** J H
Matlock, **Pvt** J W
Terrell, **Pvt** W E
Brown, **Sgt** A G
Christianson, **Sgt** V M
Bozeman, **Cpl** W D
Lambert, **Cpl** M J
Ortizcintron, **Cpl** F
Beeler, **Pfc** Isaac
Campbell, **Pfc** A H
Carter, **Pfc** C M
Tenzer, **Pvt** Stefan, jr
Torresortiz, **Pvt** M
Velazquez, **Pvt** R O
Farry, **Pfc** K O
De Jesus, **Pvt** J R
Mosley, **Cpl** L F
Birdsong, **Cpl** H E
Torres, **Cpl** E G
Ray, **Cpl** Philip M
Casselman, **Pfc** J
Rainey, **Pfc** S C
Frieson, **Pvt** Lois
Lowe, **Pvt** William A
Stephens, **Pvt** J W, jr
Goodman, **Cpl** D R
Chamley, **Pfc** C R
Ragland, **M/Sgt** S D

EM REMOVED FROM TEMP DISAB RET LIST—

Perez, **Pvt** Arturo
Boyer, **Cpl** Lyda L
Henson, **Pfc** T E, and disch
Finley, **Cpl** Walter
Fitzpatrick, **Cpl** U
Larsen, **Pfc** J E, and disch
Carter, **Pvt** H L, and disch
McKindley, **M/Sgt** R M
Makalh, **Pvt** R M M
Frazier, **Pfc** Allen
Knight, **Cpl** Willie
Peterson, **Cpl** R H
O'Brien, **Pvt** T S, and disch
Rodriguez, **Sgt** E
Matthews, **Pfc** Otis A
Young, **Cpl** H L, jr
Santiago, **Pvt** Alexis

ASSIGNED FROM DUTY O'SEAS

The following Army officers have been assigned as indicated from duty overseas:

Colonels

Frank T Edson, former CO of the 351st Highway Trans Gp of the Chunchon Area Comd in Korea, has been named the Chief of the Cargo Traffic Div at the New York POE.

Robert L Cook, recently returned from dy in Korea as CofS I US Corps, has been asg Commander of the 3d "Old Guard" Inf Regt, Ft Myer, Va.

Lt Colonels

George H Bochman, formerly IG for US Forces in Trieste, has been named IG in Hq, Fourth Armored Div, Ft Hood, Tex.

Kenneth R Bracey, having returned from Japan where he served as Chief, Sta Liaison Office, at the QM Depot in Tokyo, has been apt Chief, QM Consolidated Sup Div, Seattle POE.

James F Wheeler, jr, Inf, former Exec Off of the 196th RCT, Ft Richardson, Alaska, has been asg to Chief Army Field Forces, G-3, Ft Monroe, Va.

Trevor E Williams, formerly asst personnel officer, Eighth Army Hq; Exec officer of the 45th Div's 180th Regiment and as a Bn Commander in Seventh Div's 32d Rgt in Korea, has been asg Instructor, Tactical Dept, The Inf Sch, Ft Benning, Ga.

Leon Kasprak, formerly of Hq COMZ, Korea, has been asg to the Research and Development Branch, Trans Cen, Ft Eustis, Va.

Majors

Robert R Brooks, after a 3-yr asgmt as PIO in Europe, has been asg as PIO, SC Mil Dist, Columbia, SC.

Garrett A Nailey, ChC, formerly of the 1st Cav Div, Cp Matsushima, Japan, has been asg to 1st Armored Div, as chaplain of Combat Command "B," Ft Hood, Tex.

L T Chaquette, returning from Germany, has been apt Billeting Officer for Ft Sam Houston, Tex.

Captains

Jacob E Hill, ChC, returning from Burtonwood AFB, England, has been asg to Offutt AFB, Nebr.

Chief Warrant Officer

Bertie L Stringfellow, after 4 yrs as asst to Army attaches in the American Embassies in Ecuador and El Salvador, has been named personnel officer for Army Field Forces Board No 3, Ft Benning, Ga.

Honor Army Grid Greats

An impressive half-time ceremony during the Army-Dartmouth game at West Point last week-end honored Colonels Charles W. Daly, '05, Lawrence McC. (Biff) Jones and Edward W. Garbisch, '25, and the late Christian K. Cagle, who have been named to the Football Hall of Fame.

Two of the honorees, Jones and Garbisch, received scrolls from Admiral John (Babe) Brown, President of the Hall of Fame, as did Mrs. Cagle. Colonel Daly was unable to attend.

Lt. Gen. Blackshear M. Bryan, Superintendent of the Military Academy, assisted in the presentations

Army Awards First Contracts for Purchase Of 3.6 Million Yards of Green Cloth

The Army this week awarded eight contracts for $12,130,486 to purchase 3,611,400 yards of worsted cloth for the new green uniform.

Pentagon officials said that plans still call for first wearing of the uniform in September 1956, although there is some hope that optional wear of the new garb may yet be authorized before that date.

The Army said it will buy a total of 6,019,000 yards of cloth as the initial procurement for the new uniform.

The remaining 40 per cent will be obtained through negotiations with firms which submitted bids, provided such bids offered a unit price within 120 per cent of the highest award made on the 60 per cent.

Awards were made as follows:

Wanskuck Company, Providence, R. I., which will complete all works (weaving and finishing) at its Providence plant on 450,000 yards at a cost of $3.25 per yard, or a total of $1,462,500.

Ames Textile Corp., 350 5th Avenue, New York City, which won a contract for 600,000 yards of cloth at a unit cost of $3.29 per yard, a total of $1,974,000. Weaving will be done at the Ames Mill, Cleveland, Ga., and finishing at the Ames Mill, Southbridge, Mass.

Artistic Foundations, 417 5th Avenue, New York City, a contract for 1,000,000 yards at a cost ranging from $3.24 to $3.39 per yard, for a total of $3,322,500. Part of the weaving will be done at Amoakeog Mills, Manchester, N. H., and part at the Lymansville Company, Providence, R. I. All finishing will be done at the Lymansville Company mills.

Stillwater Worsted Mills, Harrisville, R. I., a contract for 250,000 yards at a cost ranging from $3.34 to $3.49 per yard, for a total of $862,750. All work will be done at the firm's Harrisville mills.

Paragon Worsted Mills, Providence, R. I., 150,000 yards at a cost ranging from $3.37½ to $3.45 per yard, for a total of $511,250. All work will be completed at the firm's Providence mills.

Bachmann Uxbridge Worsted Corp., Uxbridge, Mass., 750,000 yards at a unit cost ranging from $3.42 to $3.47 per yard, a total of $2,577,500. All works will be completed by Cedartown Textiles, Cedartown, Ga.

Waucantuck Mills, Uxbridge, Mass., 400,000 yards at $3.4505 per yard, a total of $1,380,200, all works to be completed at Uxbridge.

Whittier Mills Company, Chattahoochee, Ga., 11,400 yards at a cost of $3.49 per yard, for a total of $39,786. Weaving will be done at Chattahoochee, and finishing at Uxbridge, Mass.

SERVICE FAMILY NOTES

THE Secretary of the Navy and Mrs. Thomas have had as their house guests, Mr. and Mrs. Earl Patterson of Los Angeles, and Monday Mrs. Patterson was among the guests Mrs. Thomas entertained at luncheon on board The Sequoia, a party to compliment wives of Under and Assistant Secretaries of the Navy.

Secretary and Mrs. Thomas took off 24 Oct., for four weeks in Europe, to visit nine countries, including England. In London they will contact the Deputy Secretary of Defense and Mrs. Robert B. Anderson. Mrs. Thomas hopes to meet Mrs. James B. Weiler, wife of Captain Weiler in Madrid, and in Paris Mrs. James Dowell, wife of Cdr. James Dowell, old friends.

Mrs. Taylor to West Point—

Mrs. Maxwell Taylor, whose husband, General Taylor, is commanding general of the Eighth Army, goes to West Point today to visit their son, Thomas, a plebe at the U. S. Military Academy, and from there will go to New York for a few days, coming back to Washington to be the house guest of Maj. Gen. and Mrs. Gilman Mudget until she leaves the end of the month for San Francisco to sail to meet General Taylor.

Mrs. Mark McClure, wife of Maj. Gen. McClure, Commanding General of the 24th Division in Korea, was hostess at a luncheon Tuesday for Mrs. Taylor at the Officers Club, Ft. Myer. While General McClure is away, Mrs. McClure is living with their daughter, Lyn, a student at Mt. Vernon Junior High, in Foxhall Village in nearby Virginia.

FORT MEADE, MD. Mrs. Tom V. Stayton, wife of Brigadier General Stayton, Commanding General of 35 AAA Brigade and Mrs. Leland E. DeFord, wife of 1st Lt. Leland E. DeFord, Commanding Officer of Battery A, 36th AAA Missile Battalion, auctioned for the White Elephant Sale at the first fall luncheon of the 35th AAA Brigade Ladies Club. Approximately seventy-five officers' wives from Washington, Baltimore and Fort Meade attended the meeting held at the Officers' Open Mess.

Gen. & Mrs. Decker Entertain—

Army Comptroller, Lt. Gen. George H. Decker, and Mrs. Decker are to entertain at dinner, tomorrow—Sunday—in honor of Maj. Gen. and Mrs. George C. Stewart, who are shortly leaving for Chicago, where the General, who is retiring the end of the month, will engage in private business.

Ordnance Ladies' Association—

Mrs. Frank H. Higgins, wife of the new Assistant Secretary of the Army for Logistics and R & D, was the guest of honor of the Ordnance Ladies' Association at their first luncheon of the season. For many of the Association it was an opportunity to renew a pleasant acquaintance begun when Mrs. Higgins' husband served with the Ordnance Corps during World War II. The wives of the Research and Development Division, under the chairmanship of Mrs. Leslie E. Simon, sponsored the affair which was held at the Army-Navy Country Club, 7 Oct.

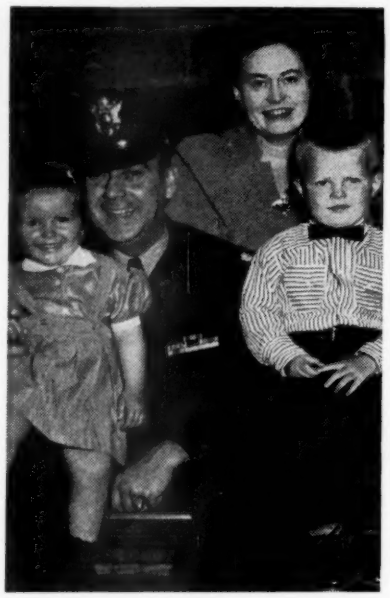

LA ROCHELLE, FRANCE. Maj. J. A. Casey, Deputy Provost Marshal for Base Section, and Mrs. Casey, with their newly adopted little French children, Christine Marie, 3, and Jacques Patrick, 4.

Fashions by one of Washington's leading shops, with the well known Celeste Moore as commentator, were shown. A surprise greeted the guests as midway in the program a group of Ordnance Ladies modeled "Forerunners of Dior's Fashions of Today." Mesdames William Durrenberger, Sterling Purnell, John Chamberlin and Samuel Skemp wore gowns, hats and accessories from the "Roarin' Twenties." These were lent for the occasion from the collections of Mrs. Everett S. Hughes, wife of a former Chief of Ordnance, Mrs. John H. Hinrichs and Mrs. Lex Cowsert.

The football theme was carried out in the decorations arranged by Mrs. Guy H. Drewry, jr.

Assisting Mrs. Simon with the arrangements were: Mesdames William A. Call, John G. Shinkle, John A. Ulrich, Charles J. Rinker, and Milton H. Clark.

Gavins Will Be Hosts—

The American-British-Canadian Army Standardization Program will be honored 27 Oct. when Maj. Gen. James M. Gavin, USA, Assistant Chief of Staff for Operations, and Mrs. Gavin, receive the program's representatives at a special reception to be held from 7-9 P.M., at the Ft. McNair Officers Club.

Approximately 75 officers, representing the three armies, and their guests, have been invited to the reception.

The ABC Army Standardization Program was established in 1948, with Standardization representatives located in the capitals of the three nations, for the purpose of standardizing common operation and administrative procedures in defense planning.

Miss Cress Resigns—

Miss Cornelia Van Ness Cress, daughter of the late U. S. Cavalry officer, General G. O. Cress, has resigned after 26 years as head of Cressmount, the Mills College riding school at Oakland, Calif.

Miss Cress spent her early years on Army military posts. She learned to ride under the tutorage of her father, who was known as the "Tiger of Luzon" during the Philipoine insurrection. Later Miss Cross enlisted in the U. S. Army Nurses' Training School at Walter Reed Hospital in Washington, D. C.

SGO Wives Hold Luncheon—

The Women's Club of The Army Surgeon General's Office recently held their first fall luncheon at Ft. L. McNair.

Following the reading of the Constitution and the by-laws of the new Club by Mrs. Joseph S. Cirlot, Mrs. Black presented the names for nomination to the regular council. Those elected to the office were: Mrs. Clifford V. Morgan, President; Mrs. O. Elliott Ursin, Vice President; Mrs. Harland W. Layer, Secretary, and Mrs. Robert J. Kamish as Treasurer. Mrs. George E. Armstrong and Mrs. Silas B. Hays were elected as Honorary President and Vice President, respectively.

The Club began organizing in the early spring under the guidance of Mrs. George E. Armstrong, wife of The Army Surgeon General, assisted by Mrs. Silas B. Hays, wife of the Deputy Surgeon General. Mrs. Clifford V. Morgan served as temporary chairman.

An advisory group was chosen to assist in formulating plans for the new club. They were: Mesdames Clare T. Budge, Eli Daman, Nephtune Fogelberg, Dwight M. Kuhns, Roger G. Prentiss, jr., and Edward P. Quarantillo. Mrs. Rawley E. Chambers and Mrs. Robert L. Black comprised the Arrangement Committee, and Mrs. Adam J. Rapalski was selected as Membership Chairman. The Nominating Committee included Mesdames Black, Long, Joseph R. Shaeffer, and Clement F. St. John.

The Washington area was divided into several units, with a Chairman designated to head each group. Those chosen included Mesdames Roy A. Bryan, Harland W. Layer, Charles L. Leedham, Ernest P. Long, David E. Marchus, Ernest M. Parrot, O. Elliott Ursin, and Anthony J. Zolenas, jr. The Unit Chairmen have held monthly coffee parties and luncheons, thus promoting the acquaintanceship and the pursuit of common interests of the members.

Mrs. Roy A. Bryan, with her North Arlington Unit, served as hostess for the luncheon.

ARMY CHEMICAL CENTER, MD. — Newly-elected officers of the Officers' Wives' Club (left to right): Mesdames Robert Bradford, secretary; John Robert Burns, honorary president; William C. Behrenberg, president; Elmer J. Collins, 1st vice-president; Walter L. Maclachlan, honorary vice-president; Donald H. Hale, 2d vice-president; and Norman W. Elton, treasurer.

FT. LAWTON, WASH. — Talking over plans for the coming year of the Women's Club are (from left to right): Mrs. Paul B. Nelson, president; Mrs. E. Jeff Barnette, honorary president; and Mrs. Robert E. Beauchamp, vice-president.

Weddings and Engagements

MAJ. Gen. Vernon E. Megee, USMC, Deputy Commander, Fleet Marine Force Pacific, and Mrs. Megee announced the engagement of their daughter, Miss Nell LaVerne Megee, to Mr. Alfred Tyson Broad, at a tea at their quarters in Honolulu, T.H., on 8 Oct.

The bride-elect made her debut in Washington, D. C., in 1949 at the Army-Navy Country Club. She attended Holton Arms School, and was graduated from Wellesley College in 1953, with honors in Spanish, and in her senior year, she was a Wellesley Scholar. Mr. Broad is the son of Mr. and Mrs. Howard O. Broad of Brady, Tex. He was graduated from the North Texas State College at Denton, before being commissioned in the Marine Corps, from which he recently returned to inactive duty as a 1st lieutenant in the Marine Corps Reserve. He is now with a New York City firm.

The wedding is planned for the Christmas holidays.

HUDACHEK-HAMILTON — Col. and Mrs. Paul Hamilton of New York City, announce the engagement of their daughter, Anne, to Lt John William Hudachek, son of Mr. and Mrs. Hudachek of Mechanicsville, Iowa.

Miss Hamilton was graduated from the Columbus High School, Columbus, Ga., and attended Stanford University, Palo Alto, Calif. She is presently in her senior year at the Stanford University School of Nursing and will receive B.S. and R.N. degrees in February '55.

Lieutenant Hudachek attended the University of Iowa and the U. S. Military Academy, graduating from the latter in '54. He is now at The Armor School, Ft. Knox, Ky.

The wedding is planned for the latter part of December, in San Francisco, Calif.

CHANDELR-OLD—VAdm. Francis P. Old (USN-Ret.) and Mrs. Old of Lake Forest, Ill., have announced the engagement of their daughter, Claudia Paxton Old, to Mr. Malcolm Arthur Chandler.

Miss Old, who was graduated from Miss Turnbull's School for Girls, Norfolk, Va., attended the following colleges: Gin Ling College for Women, Nanking, China; the Convent of the Assumption, Manila, P. I.; and Goucher College, Baltimore, Md.; and was graduated from Northwestern University, Evanston, Ill., in 1953. She made her debut in Manila.

Mr. Chandler is the son of Mr. and Mrs. Arthur L. Chandler of Washington, D. C., formerly of Evanston and Wheaton, Ill. He was graduated from Harvard in 1947, and from Harvard Law School in 1949, when he became associated with Bell, Boyd, Marshall and Lloyd. He served with the U. S. Air Force during WWII.

JOHNSON-KNAUER — Mr. and Mrs. Davis Knauer announce the engagement of their daughter, Jenny F., to Lt. Dion

(Continued on Next Page)

Weddings and Engagements

(Continued from Preceding Page)

Johnson, USA, USMA '54, son of Col. and Mrs. Philip M. Johnson of Ann Arbor, Mich., and Governors Island, N. Y.

Miss Knauer attended North Coventry School, Pottstown, Pa., and was a member of the 1952 graduating class from Pennsylvania State University. Lieutenant Johnson is assigned to the Infantry School, Ft. Benning, Ga.

RANSONE-ENSLOW — Col. (USA-Ret.) and Mrs. Philip Harrison Enslow of Staunton, Va., announce the engagement of their daughter, Miss Charlotte Coalter Enslow, to Mr. Sterling Neblett Ransone, son of Mrs. Coleman Bernard Ransone of Richmond, Va., and the late Dr. Ransone.

Miss Enslow, a graduate of Stuart Hall, Staunton, attended Hollins College and was graduated from the Richmond Professional Institute. Mr. Ransone is a graduate of the College of William and Mary, and received a Master's degree from the University of Richmond. He is now attending the Medical College of Virginia.

CLIFT-BLACK — Lt. Col. (USA-Ret.) and Mrs. John W. Black, of Northfield, Vt., announce the engagement of their daughter, Catherine Ann, to Mr. James Richard Clift, son of Mrs. Jonathan Hodgson Clift and the late Mr. Clift of Springfield, Pa.

Miss Black is a home economics student at Drexel Institute of Technology in Philadelphia, where she was chosen Inter-fraternity sweetheart for 1953-54. She is a member of the Delta Sigma Epsilon sorority. Her father is commandant of cadets at Norwich University.

Mr. Clift graduated from Springfield High School and attended Lafayette College for one year before transferring to Drexel. He graduated last June and will enter the Naval Training School at Newport, R. I. in January. He is a member of Pi Kappa Phi fraternity.

BURNETT-JOHNSON — Col. (Ret.) and Mrs. Kenneth L. Johnson, announce the marriage of their daughter, Phoebe Ann, to Mr. Bruce Broughton Burnett on 9 Oct. in the Parish of St. John the Evangelist Church in Hingham, Mass.

Mr. Burnett was a graduate of the 1954 class at Harvard University and is now in the Army. Mrs. Burnett is in the fourth year of the Bates College nursing program and is affiliating at the New England Baptist Hospital in Boston.

DURANT-ANGEL — The marriage of Miss Laurie Evans Angel of Washington, D. C., to Ens. Edward Terry Durant, USNR, of Great Barrington, Mass., took place 9 Oct. at the home of the bride's mother, Mrs. Craig Carson Angel, in the Wyoming Apartments in Washington. The bride is the daughter of Mrs. Angel of San Francisco and Washington, and of the late Commander Angel, USN.

She is the honor graduate of the Class of 1953 of the Santa Catalina School for Girls in Monterey, Calif., and attended her sister, Joselyn Gray, following graduation in California, when the latter became the bride of Desmond de Lacy-Bourke, also of Great Barrington, Mass.

Ensing Durant is the son of Mr. and Mrs. Edward Durant of Great Barrington, and is a graduate of Colgate College, Class of 1954, and of Kent Preparatory School, and is a member of the Delta Kappa Epilcon Fraternity. He is presently stationed in Norfolk, Va., where the young couple are making their home.

The bride was attended by Della Durant, sister of the bridegroom, and Mr. Durant Senior attended his son as best man. Laurie was given in marriage by Lt. Col. Virgil W. Banning, USMC. The service was performed by LCdr. Joseph Tubbs, USN, and by the Reverend John Tower, former pastor of the Episcopal Church of Great Barrington, Mass.

REARS-CONNOR — St. Patrick's Cathedral, Newark, N. J., was the setting for the double ring ceremony uniting in marriage Miss Susan Dorothy Connor and 2d Lt. Joseph T. Rears, USA. The bride is the daughter of Mr. and Mrs. Samuel Connor, and parents of the bridegroom are Mr. and Mrs. George Rears.

Mrs. George Lewis was her sister's matron of honor, and flower girls were Barbara and Beatrice Yetman. Mr. George P. Rears, jr., was best man for his brother. Ushering were Messrs. Andrew Connor, John Fogler and Joseph Mattern.

Mrs. Rears was graduated from the Katherine Gibbs School of Montclair, N. J., and her husband is a graduate of the U. S. Military Academy.

MISS CATHERINE ANN BLACK, daughter of Lt. Col. (USA-Ret.) and Mrs. John W. Black of Northfield, Vt., whose engagement to Mr. James Richard Clift, has been announced.

MISS CHARLOTTE COALTER ENSLOW, daughter of Col. (USA-Ret.) and Mrs. Philip Harrison Enslow of Staunton, Va., whose engagement to Mr. Sterling Neblett Ransone has been announced.

MRS. CLIFFORD IRWIN WAGNER, who was married to Lieutenant Wagner, on 9 Oct., at the Post Chapel, Ft. Knox, Ky., was Miss Frances Lavelle Spiecker, daughter of Mrs. Patricia Hopkins Spiecker of Ft. Knox.

Harris & Ewing

MRS. EPHRAIM MAYPAR GERSHATER, daughter of Col. (USA-Ret.) and Mrs. George James Burns Fisher, was Miss Buelah Dorothy Fisher, before her marriage to Captain Gershater, at the Post Chapel, Army Chemical Center, Md., on 16 October.

Honolulu Advertiser Photo

MISS NELL LAVERNE MEGEE, whose engagement to Mr. Alfred Tyson Broad, son of Mr. and Mrs. Howard O. Broad of Brady, Tex., was announced recently by her parents, Maj. Gen. (USMC) and Mrs. Vernon E. Megee.

GERSHATER-FISHER — Given in marriage by her father, Miss Buelah Dorothy Fiher, daughter of Col. (USA-Ret.) and Mrs. George James Burns Fisher of Cape May, N. J. and Ft. Myers, Fla., became the bride of Capt. Ephraim Mayper Gershater, CmlC, USA, at the Post Chapel of the Army Chemical Center, Md., on 16 October.

The bride wore a gown of Chantilly lace designed with a sweetheart neckline and a full skirt which formed a long train. Her fingertip veil was held by a coronet of matching lace, and she carried a shower bouquet of Fujii chrysanthemums and lilies-of-the-valley.

Her matron of honor was her sister, Mrs. David D. Hulsey, wife of Lt. Colonel Hulsey of the Army Chemical Center, and her maid of honor was Miss Elizabeth S. Fite of Philadelphia. Bridesmaids were the Misses Mary Etta Carter and Ruth Pritchard, with Elizabeth Anne Hulsey, niece of the bride, as junior bridesmaid. Maj. Peter G. Olenchuk served as best man, and ushering were Lt. Col. Paul R. Cerar, Capt. Buren R. Shields and Lt. James R. Dellinger. Master David D. Hulsey, jr., was the ringbearer.

The bride was graduated from Hood College at Frederick, Md. Captain Gershater is a graduate of the University of Nebraska, where he also received a Master's degree and was elected to Phi Beta Kappa. He is presently on duty in the Office of the Chief Chemical Officer, Washington, D. C.

On their return from a wedding trip in Mississippi, Captain Gershater and his bride will be at home at 1026 Frederick St., Arlington, Va.

KELLOGG-ROMANS — The Presbyterian Theological Seminary Chapel in Austin, Tex., was the setting for the recent wedding of Miss Ruth Romans, daughter of Mrs. Thomas Edwards Romans of Lampasas, Tex., and Douglas Sheldon Kellogg, jr., son of Col. and Mrs. Douglas Sheldon Kellogg of William Beaumont Army Hospital, El Paso, Tex.

The bride, given in marriage by her brother, Mr. Tom Romans, wore a ballerina length gown of white lace and nylon net, designed with a torso bodice of lace and a full, wide skirt of net. She wore a small white caplet and finger length veil. Her bouquet was a shower of carnations centered with a bronze orchid.

Miss Helene Hervey was bridesmaid and Mr. William M. Romans was the bridegroom's best man. Mr. A. B. Hughes and Mr. M. D. Socolofsky served as ushers.

After a brief wedding trip, the couple will be at home at 2108 Sabine, Austin, Tex. Mr. Kellogg will continue postgraduate work studies at the University of Texas.

WAGNER-SPIECKER — Miss Frances Lavelle Spiecker, daughter of Mrs. Patricia Hopkins Spiecker of Ft. Knox, Ky., became the bride of Lt. Clifford Irwin Wagner, son of Mr. and Mrs. Frank Wagner of Canonsburg, Pa., at a ceremony performed by Chaplain George R. Young in the Post Chapel, Ft. Knox, on 9 Oct.

The bride, given in marriage by Mr. Jack E. Dwork of Chicago, wore a princess line ivory satin gown, enhanced with a seed pearl-trimmed bateau neckline, and a chapel train. Her veil of imported ivory illusion was held in place by an ivory pillbox cap. She carried a cascade bouquet of white tea roses and lilies-of-the-valley.

Mrs. Robert A. Craycroft of Dayton, Ohio, was matron of honor. Mrs. Harold L. Rawlings, the Misses Kathleen Rust, Norma Rickett, and Rosemary Glenn were bridesmaids.

Capt. Lloyd H. Johnson of Ft. Knox served as best man. Ushers were Lieutenants Kenneth E. Smouse, Robert H. Kamstra, Stanley J. Frick, and John W. Paeplow, all of Ft. Knox.

Lieutenant Wagner is a veteran of Korean service, where he won the Bronze Star. He is stationed with Battery A, 695th Armored Field Artillery Battalion, School Troops, Ft. Knox. Mrs. Wagner is a Personnel Clerk with Post Ordnance.

REED-GANNON — The wedding of Miss Patricia Marie Gannon, daughter of Capt. John Patrick Gannon, USA, Far East Command, and Mrs. Gannon, Taunton Road, East Berlin, N. J., to Lt. Edwin Reed, jr., USA, Ft. Meade, Md., son of Lt. Col. Edwin Reed, USAF, and Mrs. Reed, Fairchild AFB, Washington, took place 18 Sept. in the chapel at Ft. Dix, N. J. Chaplain (Capt.) Charles L. Burgreen, USA, performed the ceremony.

Given in marriage by her grandfather, Mr. Charles Cessna, Emporium, Pa., the bride chose a ballerina length gown combining a bodice of white Chantilly lace, made with a portrait neckline, with a bouffant skirt of nylon tulle over satin designed with panels of lace at the front

(Please turn to Next Page)

SAVE on your hotel bill in NEW YORK

At the 1200-room Henry Hudson Hotel, Army, Navy, and Air Force personnel are *guaranteed* minimum rates of *$4 single* and $7 double. Free use of swimming pool and other recreational facilities. Regular rates single $4 to $6, double $7 to 11.

All rooms with bath.

Henry Hudson HOTEL

John Paul Stack, General Manager
353 West 57th Street, New York 19

when you transfer to Washington
RENT A HOUSE
instead of an apartment

WARWICK VILLAGE

ONLY $115 A MONTH

3 bedroom homes with individual basements equipped with Washer, Dryer and Disposer.

Over 75% of Warwick tenants are service officers attached to the Pentagon, and other nearby military establishments.

Call or write for free brochure

Mt. Vernon and Commonwealth Aves.
Alexandria, VA. TE 6-6912

HOTEL DIRECTORY

■ WASHINGTON, D. C.

WASHINGTON, D.C.
WHEN IN WASHINGTON
The You'll like
BURLINGTON
HOTEL

10% Discount to Service Personnel

- Central Location
- Smart Lounge-Cafe
- Attractive Transient Rooms with Bath
- Furnished Apts.
- Moderate Rates

Hudson S. Moses, Gen. Mgr.
1120 VERMONT AVENUE

HOTEL MARTINIQUE
SIXTEENTH STREET AT M
WASHINGTON, D. C.
Near to War & Navy Buildings
10 PER CENT REDUCTION in room rates to Service Personnel on active duty. All rooms with bath.
Write Mgr. For Detailed Information

Weddings and Engagements

(Continued from Preceding Page)

and back. A crown of matching lace, traced with seed pearls, held her elbow-length veil of nylon tulle, and she carried a round bouquet of white roses with a white orchid at the center.

Miss Joan Sheeler, Lucaston, N. J., was maid of honor, and Miss Sara Griggs, Ft. Dix, and Miss Beth Ann O'Brien, East Berlin, cousin of the bride, were bridesmaids.

Sharon Thompson, Mt. Ephraim, N. J., attended her cousin as flower girl.

The ring-bearer was John Patrick O'Brien, East Berlin, N. J., also a cousin of the bride.

Colonel Reed served as his son's best man, and Mr. Neil Cowell, New Lisbon, N. J., and Mr. Kenneth Nelson, Merchantville, N. J., the bridegroom's cousin, ushered.

After a reception at the Officers' Club, Ft. Dix, the couple left for a brief wedding trip through New York State. They will spend a month in Spokane, Wash., following which Lieutenant and Mrs. Reed will travel to Europe where Lieutenant Reed will report to his next assignment in Darmstadt, Germany.

Lieutenant Reed is a graduate of the U. S. Military Academy, Class of 1953.

SALT-BERRIEN — Colonel and Mrs. Clinton Steele Berrien, USA, Ret., of Gainesville, Fla., have announced the engagement of their daughter, Miss Barbara Steele Berrien, to Aviation Cadet Jack Benton Salt, USAF, son of Dr. and Mrs. E. Benton Salt of Gainesville, Fla.

The bride-elect was graduated from the Ward-Belmont Preparatory School for girls at Nashville, Tenn., and from the University of Florida where she served as president of the Alpha Omicron Pi social sorority and was a member of the Kappa Delta Pi Educational Honorary Society.

Mr. Salt attended the University of Florida where he was a member of the Alpha Tau Omega fraternity and is now stationed at Reese AFB at Lubbock, Texas.

The marriage will be an event of December.

MRS. LeMAY'S IDEA GROWS QUICKLY

More than 4,000 Strategic Air Command wives have completed classwork in the new Dependent Assistance program in effect at every SAC base in the U. S. A pioneer effort in the field of dependents welfare, the assistance program was originated in April by Mrs. Curtis E. LeMay, wife of the SAC commander. It has been administered by SAC's Personnel Services Division.

The 4,000 wives enrolled as members of the dependents assistance courses have been schooled in counselling and aid programs for dependents and have been indoctrinated in the missions of the Air Force, SAC, and the individual wings and squadrons to which their husbands are assigned.

FORT BENNING, GA. — The Infantry Center commander, his deputy and their ladies chat during a reception in the Main Officers' Mess. Maj. Gen. Joseph H. Harper, (left), and Mrs. Harper, (right), were hosts for the reception in the honor of Brig. Gen. Ernest A. Barlow, Fort Benning's new deputy commanding general, and Mrs. Barlow, (center). Guests included key personnel of the special and general staffs of The Infantry Center, representatives of The Infantry School departments and the 47th Infantry Division and Columbus (Ga.) residents and their wives.

Notes from Posts, Stations, and Bases

OGDEN, UTAH — Newly-elected and outgoing officers of the Officers' Wives' Club. Back row are the officers-elect (from left to right), Mesdames Don Tidwell, treasurer; Fred B. Irby, first vice-president; F. W. Moore, president; Herbert A. Hall, honorary president; Lawton F. Garner, second vice-president, and Carl W. Kohls, secretary. The outgoing officers, front row, (left to right) are Mesdames H. M. Freeman, second vice-president; James C. Suttles, president; L. L. Skinner, honorary president; W. E. Wilson, first vice-president, and Joel Lloyd, treasurer.

Augusta Servicemen's Center Finds Jobs For Army Wives From Nearby Camp Gordon

■ **CAMP GORDON, GA.** Army wives here are being given opportunities for jobs through a placement service set up and operated by the nearby city of Augusta.

The service is one of many offered by the Augusta Servicemen's Center, the only full-time, city-operated recreation center in the nation. In addition to the placement service and the recreation center, the organization also maintains a housing bureau.

The job placement service, solely for soldiers' wives, is sponsored by the Merchants' Association, the housing service by the Chamber of Commerce and the recreation center proper by the Recreation Department of the City of Augusta.

Responsible for helping the young Army wives to find jobs for which they are most suited is Mrs. Miriam Baldoski, a warm-hearted, efficient woman who has many testimonials on file from local businesses calling attention to the success of her placement service. During the first day of operation, the placement service found jobs for 65 young women.

Augusta Chevrolet dealer Henry Darling, jr., is a typical example of the way Augusta businessmen have responded to the placement service. His staff of five clerical workers includes four soldiers' wives.

Women's Club Elects

■ **JOLIET, ILL.** The Joliet Arsenal Women's Club last week elected new officers and made plans for an expanded 1954-55 program of civic work and social activities.

The club's present membership of 60 includes wives of Army Ordnance officers and civilians assigned to Joliet Arsenal and the Ordnance Ammunition Command, as well as wives of U. S. Rubber Company executives. This firm operates part of the arsenal for the Ordnance Corps.

In the election of regular officers, Mrs. L. H. Harrison was named president of the club; Mrs. Addison V. Dishman, vice president; Mrs. Jack R. Marsh, secretary; and Mrs. Winston R. Frost, treasurer. Mrs. Robert G. Butler, wife of OAC's Commanding General, is honorary president of the club; and Mrs. Clifton F. Nooncaster, wife of the Post Commander, honorary vice president.

In the coming months, the club plans to give additional emphasis and effort to its civic projects, especially to the further development of the Teen-Age Club, which it organized this year to provide planned recreation for teen-age children of club members.

Open Fall Season

■ **COLUMBUS, OHIO, GENERAL DEPOT.** The Ladies' Club opened its fall season with a luncheon, on 20 Oct., at the Officers' Club. Hostesses were Mesdames N. B. Branch, J. C. Bass and R. Agresta. Officers for the coming year are: Mrs. Miles M. Dawson, president; Mrs. R. A. Gruber, vice president; Mrs. R. W. Campbell, secretary; Mrs. R. D. Ruleman, treasurer; and Mrs R. B. Oxreider and Mrs. E. W. Edwards, board members.

All Services In Club

■ **FT. LAWTON, WASH.** Since the Washington Military District has assumed the command of Ft. Lawton, the newly elected executive board of the Ft. Lawton Women's Club finds the membership greatly expanded, with the inclusion of all Army, Navy and Air Force officers' wives in the Military District, as well as many residing in the area, whose husbands are serving overseas.

Glamor Is The Word

■ **FT. CAMPBELL, KY.** "Glamor," a word described by Webster as "Magic . . . a spell or charm," keynoted the style festival held at the Ft. Campbell Recreation Center under the direction of the Women's Club on 12 Oct.

Nice door prizes were presented to ladies attending, the grand prize being a Gay Gibson dress presented to Mrs. Robert Maxwell.

The Center was decorated throughout with autumn flowers and leaves, and arrangements of seasonal blossoms were used for table decorations. Background organ music was provided by Mrs. Ira B. Harrison, and Mrs. Fletcher Childs served as narrator.

The president, Mrs. Ralph M. Osborne, presided over the short business meeting held immediately after the regular monthly luncheon. Division Artillery Ladies were the hostesses in charge of the luncheon arrangements.

Election Held At Norfolk

■ **NORFOLK, VA.** Election of officers for the coming year and a demonstration of hair styling by a professional fashion expert made up the program of the monthly meeting of the Supply Corps Wives Club on 21 Oct. according to Mrs. A. A. Antrim, honorary president.

Candidates nominated for office in the club are: Mesdames W. S. Adams and E. M. Fagan, president; Bruce Owens and N. T. Saxl, vice president; G. S. Halla and B. R. Longmire, recording secretary; Emil Anderson and F. W. Corle, corresponding secretary; T. H. Bruno and J. P. Oliver, treasurer; G. J. Darst and D T. Frank, entertainment chairmen; and Webb Denton and J. S. Spore, luncheon chairmen.

New members recently welcomed into the club are: Mesdames Lawrence Kenyon, H. Bauman, E. E. Darrow, S. O. Grayson, J. B. Jones, A. K. Pavlka, Raymond Pluton, and Paul Farmer.

Rocket Room Busy

■ **WHITE SANDS PROVING GROUND, N. MEX.** The White Sands Proving Ground Woman's Club was hostess to representatives from nine woman's clubs in the area at the annual Fall Tea, 12 Oct., in the Rocket Room of the Officers' Club. More than 200 attended.

Guests of honor were from the Ft. Bliss Woman's Club; Woman's Improvement Association of Las Cruces; Militray Affairs Committee, Woman's Department, El Paso Chamber of Commerce; Alamogordo Woman's Club; Biggs AFB Officers Wives' Club; Woman's Club of El Paso; Officers Wives' Club, Beaumont Army Hospital; Holloman AFB Woman's Club; and the Lower Valley Woman's Club. They were introduced to officers of the WSPG Woman's Club—Mrs. W. L. Bell, jr., Mrs. Levering Smith, Mrs. Frank W. Laskowski and Mrs. L. J. Stecher—by Mrs. E. L. Shenk.

The fall decorating theme was carried out, brown taffeta cloths with tulle overskirts covering the refreshment tables, which were designed by Mrs. G. F. Sheets, jr., Mrs. David Gregg and Mr. B. R. Luczak.

Mrs. B. J. Hirshorn was in charge of the decorations and floral arrangements, assisted by Mesdames H. W. Orser, C. M. Mangum, G. F. Sheets, jr., R. C. Lutz, William Smith and Mrs. W. H. Knipe.

Refreshments, including sandwiches, petits fours, cookies, mints, coffee, punch and tea were provided under the supervision of Mrs. James W. Fraser. Assisting her were Mesdames Harold Moses, H. A. Block, A. P. Alexander, E. V. Amos, G. H. Brown, V. E. Seibert, Jerry Deverian, B. M. Braden, L. A. Carver and D. R. Lawson.

Guests who poured during the afternoon include Mesdames D. E. Haney, L. I. Davis, Merle MacAlpine, Clyde Williams, G. H. Brown, F. R. Lafferty, C. M. Mangum, Dean Earp, B. H. Elliott, H. W. Duggan and R. B. Cheek.

The tea was under the general chairmanship of Mrs. Robert L. Crossman.

Background music was provided by Mrs. James F. Morey on the Hammond Organ.

Brooke Club Has New Officers

■ **BROOKE AH, FT. SAM HOUSTON, TEX.** The first Fall luncheon meeting of the Brooke Army Hospital Women's Club was held on Thursday, 7 Oct. when Mrs. Stuart G. Smith, wife of the Commanding General and honorary president, installed the following new officers: President, Mrs. Kenneth D. Orr; Vice President, Mrs. Henry C. Harrell; Recording Secretary, Mrs. Harold M. Jesurun; Corresponding Secretary, Mrs. Charles O. Onstead, and Treasurer, Mrs. John H. Holt.

Following the luncheon a style show was presented by Rynd's Dress Shop and Lucile's Hat Shop. The attracive models, all Army wives, were, Mesdames Kenneth Hudson, John Sumner, A. C. Buchanan, Charles Farber, T. W. Sheehy, and L. M. Bitner. Mrs. Harold Holloway was commentator and Mr. Paul Martin was pianist. Program chairmen for the occasion were Mrs. W. F. Bowers and Mrs. E. W. Bennett, with Mrs. James Inman in charge of decorations.

Mrs. Aston Introduces Officers

■ **PHILADELPHIA, PA.** The Navy Doctors' Wives of Philadelphia held an annual business meeting and luncheon at the Officers Mess on 13 Oct., as the retiring president, Mrs. Melville Aston, wife of Captain Aston, MC, USN, Ret., opened the meeting and introduced the new officers of the Club for the season 1954-55.

The incoming officers are: Mesdames R. T. Huebsch, President; J R. Kurfees, First Vice-President; R. M. Krepps, Second Vice-President; G. W. Dautridge, Secretary; J. Dixon, Treasurer; J. W. Greer, Program, and R. B. Sarver, Hostess.

SAC Wives Golf Winners

■ **OFFUTT AFB, NEB.** Winners of the special events in the recent Officers Wives Club were: Mesdames Frank Tichenor, low even holes; Bruce Stafford, low net; Kenneth Blood, high even holes; Frederick Carter, low score on odd holes; Edward Nichols, low gross; C. J. Beck, high putt; James Hall, high score; William Riley, second low putt; Cloyd Graybill, low putt; Francis Nye, high odd holes; Harold Neufeld, low on No. 2 hole; Lawrence Stephens, low on No. 3 hole and C. L. Zimmerman, high on No. 9 hole.

(Continued on Next Page)

Posts, Stations & Bases

(Continued from Preceding Page)

Penninsula Chapter Holds Tea

■ **MENLO PARK, CALIF.** The Penninsula Chapter of the Army Daughters held an Anniversary and Charter Tea at the Allied Arts Guild on 16 Oct. Mrs. C. A. Bagby and Mrs. Thomas G. Hearn of Palo Alto poured. They are charter members of the Peninsula Chapter.

The Peninsula Chapter now has 61 members. In the past year the project for the Chapter has been volunteer work for the Speech and Hearing Clinic at Stanford University.

Bridge & Canasta

■ **ELLSWORTH AFB, S. D.** Mrs. Jack Curry and Mrs. Lewis Riley were hostesses for the Officers Wives' Club bridge and canasta afternoon, on 14 Oct. Bridge winners of the affair were: Mesdames Dorothy Slingsby, first; Robert Quint, second; Garth Lake, third; Jack Stephens, intermediate; and Lewis Sales, low. Canasta winners were: Mesdames John Welch, first; H. F. Campbell, second; Robert Eidem, third; and James Renny, low.

Guests were entertained at a coffee at the Club, honoring Mrs. William McCullen's mother, Mrs. Keys, on 11 Oct. Mrs. James Renny was hostess, assisted by Mrs. David Hollander.

The monthly luncheon of the Wives of the 531st AAA was held at the Officers' Club on 13 Oct. Mrs. Paava Carlson and Mrs. William Barrett were hostesses for the 16 guests, and Mrs. John Maynard won the door prize.

Hostesses for the coffee for the Ladies of the 717th Sq., on 15 Oct., were Mrs. Seward Heintsma and the wives of her husband's crew.

Paradise Fashion Show

■ **CAMP LEJEUNE, N. C.** Transforming the Paradise Room of the Paradise Point Club into a fashion salon, the Officers Wives' Club presented their fall fashion show recently.

Eleven models presented the creations, which included sportswear, suits, coats, afternoon and evening attire and the controversial Dior "flat line" also was introduced.

Musical selections were by 2d Lt. Janice Galloway, on the Hammond organ. Chaplain Robert J. Schneck acted as master of ceremonies.

Models were Mesdames T. W. Purvis, J. F. Bowman, D. J. Brisbois, C. E. Cornwell, T. T. Glidden, A. B. Moritz, J. L. Boll, R. S. Silverthorn, R. E. Rapp, and G. J. McArdle.

Favors were presented to the guests and door prizes awarded during intermission.

Wives Model At Show

■ **CAMP CHAFFEE, ARK.** Functional style and wearability were emphasized at a recent fashion review held by Division Ladies at the Camp Chaffee Officers' Club. The showing of a wide variety of apparel, modeled by officers' wives and their children, received an enthusiastic reception from more than 200 persons. The show was preceded by a luncheon.

The review was narrated by Arthur G. Felker, Ft. Smith fashion expert. He was assisted in working out details for the affair by Mrs. George V. Potter and Mrs. John Grassl.

Service Folk

Mrs. Alvin L. Gorby, wife of **Major General Gorby,** Deputy Commander of Walter Reed Army Hospital, Washington, D. C., has been the guest of her son, **Capt. Earl W. Gorby,** and his family, at Fitzsimons Army Hospital, recently. . . . A Master Sergeant and a Major General pinned the gold bars of a 2d lieutenant on a Marine Reserve Sergeant, recently, at Camp Lejeune, N. C. The newly commissioned officer was **2d Lt. Robert W. Van Camp;** the Master Sergeant, his father, **M/Sgt. Robert Van Camp,** stationed at Camp Lejeune; and the General was **Maj. Gen. Alfred H. Noble,** the Camp Commanding General. . . . **Mrs. George W. Peterson,** wife of **Colonel Peterson,** Commander of Kindley AFB, Bermuda, has as guests for two weeks, her parents, **RAdm.** (MC USN-Ret.) and **Mrs. Edward C. White** of Long Beach, Calif. . . . **Miss Beverly M. Willis,** daughter of **Lt. Col.** (SigC, USA) and **Mrs. Jack E. Willis** of Baltimore, Md., flew from New York to Europe, on 14 Oct., for a year's study at the University of Geneva. Miss Willis is a student at Goucher College, and her study abroad will constitute her junior year, at the end of which, she will return to Goucher to continue her work toward a Bachelor of Science degree, majoring in political science. Miss Willis' address while overseas will be: c/o M. Beguin, 54 Bis Route De Malagnou, Geneva, Switzerland. . . .

Mrs. McTague Is Hostess

■ **MATHER AFB, CALIF.** Mrs. Hugh O. McTague, wife of Colonel McTague, USAF, Commander of the 3535th Observer Training Group, held a tea recently at her home, 1516 Zinfandel Dr., Rancho Cordova, Fair Oaks, Calif., to welcome wives of officers in the current class of the Senior Observer Technical Specialists School. Mrs. Sam Maddux, wife of Colonel Maddux, the Wing Commander at Mather AFB, greeted the guests with Mrs. McTague. Mrs. Russell K. Wolnowsk was in charge of name tags and Mrs. John R. McGill and Mrs. Herbert Dolph assisted with the serving.

The guests included Mesdames William Hendrix, Herbert Massengale, William Bounds, and the following SOTS wives: Mesdames Myron P. Lewis, jr., Maurice F. McVicker, Dolford F. Payne, Don H. Thwaites, Arthur E. Allen, Murray Ball, John J. Bennett, Billy Burke, Homer E. Chatfield, Joseph W. Ellis, Daniel M. Jones, James R. Roberts, Keith C. Rowland, Elton M. Stinson, Edgar E. Bartlett, Kenneth W. Howatt, Samuel E. McGowan, Clifford E. Smith, Randolph L. Tribble, Kenneth W. Alexander, Clifford R. Booth, Albert E. Dawson, Kermit W. Hardy, George Hornick, jr., William L. Linkous, Edward W. Newell, Robert N. Pash, and Anthony R. Smolar.

Cadet Pate Heads ROTC Unit

■ **ATHENS, GA.** Cadet Wallace F. Pate has been named Cadet Regimental Commander at the University of Georgia. He attended ROTC Camp at Ft. Benning, Ga., this summer.

ANDREWS AFB, D. C.—Gray Lady trainees who responded to the recent appeal for volunteers to serve at the Base Hospital, and who now have completed their instruction course, are: (seated from left to right) Mesdames Richard B. Davis, John W. Ashleman, James B. Thompson, Fred D. Reeves, Richard E. Fitzhugh, James M. Johnson and John C. Layson; (standing) Mesdames William S. Winneshiek, E. G. Pfeiffer, William K. Mann, Floyd B. Whitlow, Richard L. Grow, George A. Koefoed, Luther B. Matthews, John O. Braun, Cleveland L. Franks, E. G. Arnold and William L. Brinson.

CAPTURED CAPTORS

■ **FITZSIMONS AH, COLO.** Col. Steve Lichene, USA-Ret., 44, has retired with 27 years service. He was commanding officer of special Troops in the 102d Division during WWII. Wounded and captured at Steinberg, Germany, five days before the end of hostilities, he took the surrender of 500 of his captors.

Recovered from his wound he returned to duty as headquarters commandant of troops in the Berlin district under General Lucius Clay, USA-Ret.

In July, 1950, he became headquarters commandant and commanding officer of special troops of the 8th Army in Korea, where he served under Generals Matthew B. Ridgway, USA, and James A. Van Fleet, USA-Ret.

In July, 1951, he was responsible for setting up the conference site of peace negotiations at Kaesong, where the mission was accomplished in 4 hours, then at Munsan, and finally the semi-permanent installation at Panmunjom where full facilities were established in 48 hours.

In July 1954, Colonel Lichene was admitted to Fitzsimons Army Hospital, Denver, as a patient because of a back ailment which was diagnosed as arthritis of the spine. He was retired at his own request and will make his home in Denver where he plans to enter business.

Award Baby Cups

■ **FT. KNOX, KY.** A buffet supper and dance held at the 3d Armored Division Officers' Club was attended by 120 officers and guests of Combat Command C recently. The highlight of the evening was the awarding of traditional baby cups to several new parents within the command: Lt. and Mrs. A. S. Stallman, Lt. and Mrs. E. A. Pagola, Lt. and Mrs. C. W. Pierce, and Lt. and Mrs. C. M. Wright. Col. Hughes L. Ash, CCC commanding officer, made the presentations.

Members of the Catholic Women's Sodality at Ft .Knox held a Coffee this week, with about 55 ladies in attendance. A short business meeting was held, at which time Mrs. Frederic Maples, past prefect, presented the gavel to the new prefect, Mrs. Stephen W. Benkosky. Mrs. Benkosky then introduced the new officers for the coming year. Mrs. K. R. Worrall will serve as vice prefect; Mrs. C. L. Bertholf as secretary, and Mrs. G. Staples as treasurer. Mrs. A. F. Weiss was appointed publicity chairman. Post Chaplain (Col.) Harold F. Donovan and Chaplain (Maj.) Romauld Wolski, Sodality spiritual advisor, were present and gave short talks explaining the meaning of the Sodality.

Allied officers from many lands and their families joined their hosts, members of the Women's Club International Group, at a get-acquainted reception at the Officers' Club Sunday evening.

The International Group was formed with the express purpose of American members of the Women's Club playing "Big Sister" to wives of officers who come from foreign lands to matriculate at The Armored School. Each Allied wife is assigned a sponsor from the International Group upon her arrival here, and the "big sister" teaches her English, if she speaks only her native tongue, takes her shopping, explains American customs, and helps her enroll her children in school. In turn, the Allied wives teach their native tongues to the American wives in club Special Interest Group sessions.

Adm. & Mrs. Boone Receive

■ **ANNAPOLIS, MD.** RAdm. and Mrs. Walter F. Boone will entertain at a second in the fall series of receptions, on Tuesday, 19 Oct., at the Superintendent's Quarters.

On Wednesday, 30 Oct., fifty foreign naval attaches visited the Naval Academy and were luncheon guests in Bancroft Hall. In the afternoon they were joined by their wives and took the review at the brigade full dress parade. Afterward, Admiral and Mrs. Boone gave a reception in honor of the visitors.

Mrs. Marjorie Bartlett of Franklin St. has been visiting her brother and sister-in-law, RAdm. and Mrs. Bradford Bartlett, at Falls Church, Va.

Capt. and Mrs. Wade De Weese gave a small dinner on Friday in honor of their house guests, Mr. and Mrs. Antoine Verpilleux of Bermuda.

Lt. David Hutchinson and Ens. Kenneth Hutchinson have been visiting their parents, Commo. and Mrs. Myron W. Hutchinson of Murray Hill.

Capt. and Mrs. Philip Van Horn Weems of Randall Place entertained at cocktails last Wednesday in honor of VAdm. Z. Hoshina of Tokyo, who has been visiting them.

Mrs. Nathaniel Matson Terry gave a small cocktail party for her house guests, Lt. and Mrs. T. M. Sladey of Norfolk, Va., who were here over the week-end.

Retirement Correction

THE JOURNAL in the 9 Oct. issue erroneously reported the retirement of Col. Andrew T. McAnsh, USA, commander of the PsyWar Center, Ft. Bragg, N. C. Actually, Colonel McAnsh presided as Commander of Troops at a recent retreat honoring four other colonels who were retiring from active service.

Gen. Kuter Addresses Maxwell-Gunter Class for Potential Commanders' Wives

■ **MAXWELL AFB, ALA.** The third series of lectures entitled "An Orientation Course for the Wives of Potential Commanders" was opened here on 15 Oct. and will continue in semi-weekly sessions through 5 Nov.

The course, sponsored jointly by the Officers' Wives' Clubs of Maxwell and Gunter AFB's, is given with the official support of the Air University.

Wives of students attending the Air University courses make up a large part of the audience for the current series. Attendance is by invitation and is entirely voluntary, but 946 women, capacity for the base theater, were present for the opening session.

The lectures are designed to provide a wide variety of practical information for wives who, in a comparatively few months, may expect to be living in many different localities and in many different countries. Accordingly, the program topics range from a worldwide examination of the nature of the communist threat to many more "localized" questions such as wives' roles in the Air Force, their life on a typical Air Force base, and their daily opportunities to contribute to a better understanding of the Air Force, its people, its problems, and its ideals. One of the foremost objectives of the course is to provide the wives with current, practical information which they can use wherever they are—but especially when they are in positions where they are largely responsible for the welfare and happiness of other Air Force wives.

Lt. Gen. Laurence S. Kuter, Commander of the Air University, welcomed the wives to the course. He said that the Air University is the center of Air Force thinking and learning and that there is a close relationship between the educational mission of the Air University, the career pattern of the Air Force, and the code of conduct of the Air Force officer.

"The impact of instruction, interest, and tone of the schools of the Air University upon our vast number of students has a strong effect on the code of the officer of the Air Force," General Kuter said. "When careers, and code, and manners and morale are a point of discussion there is no dodging the fact that a man's wife shares in those experiences with him. The wives of the Air Force officers in the Air University are the custodians of the mental and physical health, the welfare, tone and spirit of the future leadership of the Air Force. For that reason it is not only my personal pleasure but my obligation to welcome you."

The roster of speakers includes officers of the Army, Navy and Air Force and distinguished civilians.

Among those who will speak at future sessions are Maj. Gen. J. W. Kelly, Office of the Secretary of the Air Force, Director of Legislative Liaison; Brig. Gen. M. O. Perry, USA; Capt. Victor McCrea, USN; Lt. Col. Robert Adamina, Chief, Protocol Section, Foreign Liaison Branch, Headquarters USAF; Capt. Jane Wigman and Capt. Martha A. Pichon, Acting Chief, Personnel Services Division, Headquarters USAF.

Mrs. J. S. Jenkins is chairman of the project for Maxwell, assisted by Mrs. H. J. Rosen of Gunter AFB.

STUTTGART. Lt. Gen. A. C. McAuliffe (left), Commanding General, Seventh Army, and Mrs. Bertha Randall Pence, place new brigadier general's stars on shoulders of Brig. Gen. William P. Pence, Seventh US Army Signal Officer, in ceremonies at Patch Barracks. General Pence has headed the Seventh Army Signal Section since June, 1952.

FT. LESLEY J. McNAIR, D. C. — Newly-elected officers of the Armed Forces Women's Club are (from left to right): Mesdames Marion D. Unruh, secretary; Hugh B. Manson, jr., vice-president; Gwen G. Atkinson, president, and Bruce H. Vail, treasurer.

Army Will Open "Little Harvard" Course To Train Officers In Top Management

(Continued from First Page)

manders per year the heart of the renowned three months Harvard course for top men in industry.

Because attendance at the Command Management School, like participation in its civilian counterpart, undoubtedly will be a frequent stepping stone to positions of broader responsibility, keen competition appears certain for the approximately 50 vacancies in each three weeks course.

The school is designed to meet the broad "top management" problems which confront commanders of Army posts, camps, stations, depots, arsenals, hospitals, etc.

Most enrollees probably will be in the rank of colonel. However, lieutenant colonels with at least 10 years service are eligible and there is a strong likelihood that a number of general officers also will attend.

To get an on-the-spot view of the preparations being made for start of the Command Management School and to obtain an insight into the philosophy behind the organization and conduct of the course, a member of THE JOURNAL editorial staff this week visited the school and its faculty.

Here is what he saw:

With only little more than a month to go before the first participants (as they will be differentiated from students attending a less unusual course) report for classes, the former Officer Candidate School headquarters building at Belvoir is a scene of energetic activity at both the artisan and academician level.

Carpenters, plumbers and electricians are busy with structural modifications which are tailored to the specialized needs of the "all hours" school.

On the first floor, work progresess on conversion of a one-time band practice room—hence with excellent acoustics — into the main classroom.

Nearby, faculty conference rooms and administrative offices, cleverly separate to insure maximum functional efficiency, are being completed. Finishing touches are being put on a spacious first floor main lounge and library and facilities are being readied for serving of two meals a day, breakfast and lunch.

Class participants will eat dinner at the nearby Officers Club before resuming evening work.

A part of the first floor and all of the second floor are being set aside for living accommodations.

The Command Management School will be different from most miltiary and civilian educational activities in that it will be a morning-noon-and-night proposition aimed at achieveing a maximum interchange of ideas among the participants.

Under Colonel Kowalski, former commanding officer of Camp Pickett, Va., the faculty is refining the curriculum, which will be kept flexible to meet changing requirements.

Always from the viewpoint of the rather than as a military technician, the commanding officer as "top manager" Command Management School will cover material in four major areas.

They are General Management, Planning and Programming, Financial Management and Manpower Management.

As at the Advanced Management Course at Harvard, the "case method" approach will be used.

Here's how it will work:

The class will be broken down into groups of six, eight or 10 officers, who will likely be from diversified assignments, as, for example, a post commander, a depot commander, an officer from an Army headquarters, and a member of the General Staff, etc.

In preparation for classroom sessions, which will be held from 8 a.m. to 1 p.m., the groups will study and discuss during evening "bull" sessions, in comfortable lounge facilities provided for each group — about four cases — all with a direct bearing on military matters of interest to commanders.

The cases have been prepared by Harbridge House, Inc., a noted management consultant firm from Cambridge, Mass., which conducted extensive field research on behalf of the Army.

At the classroom meetings, which will in no sense be lectures, the faculty will bring into interplay the varied ideas of the groups and of individuals on specific problems, as brought out in the previous night's "talk through."

There will, of course, be no examinations.

During the afternoon, opportunity will be provided in seminars for individuals to pursue in greater detail any problems and suggested techniques which were developed but not fully explored during the classroom discussion. The intention is to bring to these afternoon gatherings specialists from the Pentagon and probably also from industry.

The Management School will be in session each day from Monday through Friday, with the exception of Wednesday afternoon, set aside to give participants an opportunity for visits to the nearby Pentagon or for relaxation. A Saturday morning session also will be held.

What will be the benefits of the Command Management School? Here is how they are listed in a school prospectus:

1. Assist the experienced senior officer in applying his fullest abilities to the performance of currently assigned responsibilities.

2. Prepare the senior officer for wider responsibilities.

3. Emphasize principles and skills required for effective management in any type of non-tactical activity.

4. Present practical material in a condensed form at a rapid pace.

5. Provide an integrated approach to the solution of non-tactical command management problems.

6. Stimulate useful ideas and patterns of action through the interchange of non-tactical command experience.

U. S. COAST GUARD

Secretary of The Treasury—George M. Humphrey
Commandant—Vice Adm. Alfred C. Richmond

THE Coast Guard League has adopted a resolution to support legislation which will provide medical care for members of the Coast Guard.

The move was made at the Ninth Annual Convention of the League, held in Washington, D. C., from 12 to 16 October.

At the same time, the League elected Mr. H. A. Shanafield, Chicago, Ill., its National Commander. Other officers elected were: National Vice Commanders John J. Fleming, Boston, Mass., Arnold Blumberg, Philadelphia, Pa., Arthur F. Peterson, San Diego, Calif., and Robert Leith, San Juan, P. R.

Judge W. Marion Hendy, Tampa, Fla., was elected National Judge Advocate General, and Mrs. Raymond M. Theill, San Juan, P. R., was picked as National Paymaster.

VAdm. Alfred C. Richmond, USCG, who was principal speaker at the Convention's Banquet on the 16th, announced that LCdr. Anthony J. Caliendo, USCG, would continue to serve as the Coast Guard's Liaison Officer to the League.

It was voted to hold the 1955 Convention in San Diego, Calif.

SPARS 12 Years Old

The SPARS, the Women's Branch of the Coast Guard, will celebrate the 12th anniversary of their establishment on 23 November.

Organized during WWII, to help fill the increasing number of shore jobs, the SPARS reached a peak strength of 918 officers and 8,911 enlisted women in December 1944.

At present, there are 160 officers and 61 enlisted women in the SPARS. Of these, seven officers and 14 enlisted SPARS are on active duty in the Coast Guard.

The highlight of this year's SPAR history was the announcement of a limited procurement program for the Organized Reserve—the first time enlistments have been open to women veterans of other services and civilians since 1946.

All SPARS are Reserves. Their role as a component of the Coast Guard is to provide womenpower in case of national emergency.

Appointments

President Eisenhower has appointed the following 15 officers to the temporary ranks indicated with dates of rank of 1 October.

To Lt Commander

Linse, Howard A	Dean, Bertrand S
Chapin, Harry A	Mathieu, Donby J
McMenamin, James	Raumer, Freserick H

To Lieutenant

Hubert, Lavine	Cornell, Marvin M
Kool, Alvin L	Beall, Orval K
Hoover, Richard R	Cross, John K, jr
Lincoln, Philip S	Collins, Thomas J
Mueller, Charles E	

Operations

Aurora—at the Yard for approximately one month repair.

Blackshaw—departed San Francisco en route to new permanent station, Honolulu, T. H.

McCulloch—completed three weeks' underway refresher training at Narragansett Bay and returned to regular station and duties at Norfolk, Va.

ASSIGNMENT CHANGES

Lt Commander

Cosate, James W, Aurora, to CGBase, Key West, Fla (CO) canceled.
Evans, Donald J P, CGDThirteen, to CGD Thirteen (civil engineering).
Harmon, Freeman H, Perseus, to Yard.
Heintz, Carl A, Southern Inspector, to CG Base, New Orleans, La. (CO).
Jennings, Glen S, Kukui, to CGDFourteen (tem pending retirement at CGDFourteen).
Mitchell, Warren C, CGAS, Traverse City, Mich, to CGAIRDet, Arlington, Va. (CO).

Lieutenant

Cowart, James G, Nettle, to Aurora (CO) amended, to Androscoggin (XO).
Perry, Loran V, CGAirDet, Arlington, Va, to CGAirDet, San Juan, PR (DIFOT).

Lieutenant (jg)

Ferrier, Russel H, NAS, Corpus Christi, Tex. to CGAS, San Diego, Calif. (DIFOT).
Lessey, Harry A, Half Moon, to CGDThree (f) canceled.
Lum, Leslie E, NAS, Corpus Christi, Tex, to CGAS, Brooklyn, NY (DIFOT).
Manning, Alfred P, jr, Eastwind, to Gentian.
Maxwell, Charles L, CGDTwelve, to Cahoone (XO).
Murphy, James S, Campbell, to Westwind (Engr).
O'Connor, James J, Rockaway, to Pontchartrain (Engr).

Faculty Members Specially Selected

Here is a rundown on the specially selected faculty at the Command Management School.

Deputy Commandant and Director of Instruction is Col. Gilbert C. Jabobus, USAFR-Ret., who served as a colonel in Army Intelligence during WWII, in Washington and in Germany.

A professorial lecturer in management at George Washington University, he has served in the Executive Office of the President and as a member of the Senior Staff of the National Security Council in addition to numerous other positions in government and industry. He holds a degree in civil engineering from Rutgers, and M.B.A. from New York University nad an LL.B. from Georgetown University.

Top-ranking military member of the faculty is Col. John D. Cole, a 1935 graduate of the U. S. Military Academy who was commissioned in the Corps of Engineers. He commanded an Engineer Combat Battalion and Engineer Combat Group in WWII and was Deputy Engineer of the Eighth Army in Korea.

Colonel Cole attended Cornell University in 1938-39 where he received an M.S. in civil engineeering. He has graduated also from the Command Class, Command and General Staff College, where he was also a member of the faculty and from the Army War College and Harvard Advanced Management Program (1953). He has been assigned for the past two years to the Office of the Chief of Legislative Liaison, Dept. of Army.

Another graduate of the Harvard Advanced Management Program is Lt. Col. James G. Black, who holds a B.B.A. from Bryant College in 1932 and an M.B.A. from Boston University in 1938. He has qualified for Ph.D. in Economics at Georgetown University.

Lt. Col. Burton B. Chandler was graduated from the University of Georgia in 1941 with the degree of B.S. He has received training at The Cavalry School, The Armored School, The Infantry School, The Adjutant General's School (Manpower Control Officer Course), and the Command and General Staff College. Has served as instructor in The Engineer School and the Adjutant General's School. In 1952 he received an M.B.A. degree from the University of Texas. From 1952-1954 he was instructor in manpower subjects at the Manpower Control Officer Course, Ft. Benjamin Harrison, Ind.

Lt. Col. Leland S. Devore, jr. was graduated in 1936 from West Virginia University with the degree of B.S.M.E. Employed by General Motors, as an engineer until called to active duty, he was assigned as instructor at the Infantry School, Ft. Benning, Ga., in March 1941. Integrated into the Regular Army in 1946, he received training at the Command and General Staff College 1946-47 and the British Staff College in 1948. He received advanced management training at the "Management Problems For Executives" Course, University of Pittsburgh, 1953, and was asigned to the Industrial Division, Office Chief of Ordnance, January 1954 to August 1954.

Lt. Col. James K. Terry was graduated from Northeast Missouri State College in 1938 with the degree of B.S. He is Command and General Staff College graduate, 1949, and was assigned to the faculty there from 1949-1952. He served as Battalion Commander 17th Infantry and G4, 7th Division in Korea 1952-53. and attended Army For. Sta. Col. 1954.

Births • Marriages • Deaths

(No charge for Service announcements. Please notify promptly.)

Born

ADAMS—Born at Ft Riley, Kans, 10 Oct, to Lt Col and Mrs B F Adams, a son, James Alan.

ANDERSON—Born at Ft Belvoir, Va, 9 Oct, to 1st Lt and Mrs Dan Evens Anderson, a daughter.

ANDREWS—Born at Ft Monroe, Va, 16 Oct, to Maj and Mrs Gordon G Andrews, a daughter, Michelle Marion.

ARNOLD—Born at Ft Knox, Ky, 13 Oct, to 2d Lt and Mrs Raymond H Arnold, a daughter, Ann Theresa.

BARRETT—Born at Ft Belvoir, Va, 14 Oct, to 1st Lt and Mrs Ralph Winslow Barrett, a daughter.

BASS—Born at Maxwell AFB, Ala, 3 Oct, to Maj and Mrs Earl J Bass, a daughter, Elizabeth Christina.

BOKUN—Born at Reese AFB, Tex, 4 Oct, to Maj and Mrs George Bokun, a daughter, Lisa Ann.

BOWERS—Born at Ft Knox, Ky, to WOJG and Mrs Howard J Bowers, a son, James Deal.

BRADLEY—Born at Ft Devens, Mass, 10 Oct, to 1st Lt and Mrs Thomas Bradley, a daughter.

BROOKS—Born at Ft Meade, Md, 13 Oct, to 1st Lt and Mrs Thomas L Brooks, a son.

BROWN—Born at Reese AFB, Tex, 10 Oct, to 2d Lt and Mrs William Brown, a daughter.

BURKE—Born at Ft Jackson, SC, 7 Oct, to Capt and Mrs James C Burke, a daughter.

BYRON—Born recently at Ft Campbell, Ky, to 1st Lt and Mrs Robert Byron, a daughter, Barbara Anne.

CARROLL—Born at Quantico, Va, 15 Oct, to 1st Lt and Mrs John Carroll, a daughter, Barbara Allen.

CARUSO—Born at Ft Meade, Md, 13 Oct, to Capt and Mrs Frank S Caruso, a son.

CHASE—Born at Ft Monroe, Va, 17 Oct, to CWO and Mrs Carl Chase, a daughter.

COBURN—Born at Maxwell AFB, Ala, 7 Oct, to Maj and Mrs Ralph Coburn, a son.

COLEMAN—Born at Ft Belvoir, Va, 8 Oct, to Capt and Mrs Herman S Coleman, a son.

COLLIER—Born at Ft Belvoir, Va, 12 Oct, to Lt Col and Mrs Robert Edward Collier, a son.

COOK—Born at Vance AFB, Okla, 22 Sept, to S/Sgt and Mrs Jesse Cook, a daughter, Dessie Gene.

COVELL—Born at Scott AFB, Ill, 6 Oct, to 1st Lt and Mrs Lyman D Covell, a son, Paige Kimball.

COYLE—Born at Walter Reed AH, Washington, DC, 15 Oct, to 1st Lt and Mrs James F Coyle, a daughter.

CRABIE—Born at Ft Monroe, Va, 18 Oct, to 1st Lt and Mrs Wilbert A Crable, a daughter.

CUMMINS—Born at Cp Chaffee, Ark, 12 Oct, to 2d Lt and Mrs Bill W Cummins, a son.

DALY—Born at Ft Jackson, SC, 10 Oct, to 1st Lt and Mrs Donald F Daly, a daughter.

DARLING—Born at Cp Chaffee, Ark, 12 Oct, to 2d Lt and Mrs James S Darling, a daughter.

DeMUTH—Born at Walter Reed AH, Washington, DC, 14 Oct, to Capt and Mrs George H DeMuth, a daughter.

DESROSIERS—Born at Ft Devens, Mass, 3 Oct, to Capt and Mrs Roscoe Desrosiers, a son.

DOMIS—Born at Ryukyus AH, Ft Buckner, Okinawa, 4 Oct, to 1st Lt and Mrs Jack Coleson Domis, a son, Steven Wayne.

DRAKE—Born at Keesler AFB, Miss, 7 Oct, to 1st Lt and Mrs Robert W Drake, a daughter.

DUFRESNE—Born at Ft Meade, Md, 12 Oct, to 2d Lt and Mrs Ernest Dufresne, a son.

EARLE—Born at Lackland AFB, Tex, 11 Oct, to 1st Lt and Mrs Jack L Earle, a son.

ECKHARDT—Born at Lackland AFB, Tex, 13 Oct, to 1st Lt and Mrs Leroy E Eckhardt, a daughter.

EHLERS—Born at Keesler AFB, Miss, 28 Sept, to A 3/C and Mrs Robert V Ehlers, a son, Robert Vernon, jr.

EIMER—Born at Ft Dix, NJ, 6 Oct, to 2d Lt and Mrs Robert A Eimer, a son, Douglas Anthony.

FAHR—Born at Offutt AFB, Nebr, 29 Sept, to Capt and Mrs John Fahr, a son, Bruce Robert.

FINN—Born at Ft Knox, Ky, 6 Oct, to Capt and Mrs. Murray E Finn, a daughter, Christine Teresa.

FOX—Born at Ft Devens, Mass, 1 Oct, to Capt and Mrs Henry Fox, a son.

FURBUSH—Born at Lackland AFB, Tex, 12 Oct, to Capt and Mrs Richard D Furbush, a daughter.

GALBREATH—Born at West Point, NY, 7 Oct, to Lt Col and Mrs Durward H Galbreath, a son, Durward Henry, jr.

GIARDINA—Born at West Point, NY, 7 Oct, to WOJG and Mrs Joseph A Giardina, a son, Joseph.

GILBERT—Born at Ft Belvoir, Va, 12 Oct, to Lt Col and Mrs Charles Mix Gilbert, a son.

GILLESPIE—Born at Maxwell AFB, Ala, 4 Oct, to Capt and Mrs Paul S Gillespie, a daughter, Teresa Lynn.

GONZALES—Born recently at Ft Campbell, Ky, to Capt and Mrs Arture G Gonzales, a daughter, Deborah Lee.

GRADEL—Born at Great Falls AFB, Mont, 4 Oct, to Maj and Mrs Russell J Gradel, a daughter, Patricia Ann.

GREGORY—Born at Lackland, AFB, Tex, 11 Oct, to Maj and Mrs Robert W Gregory, a daughter.

GRIBLING—Born at Waco, Tex, 6 Oct, to Capt and Mrs Richard L Gribling, a daughter, Sherry Lynn.

GRIER—Born at Ft Jackson, SC, 6 Oct, to WOJG and Mrs John V Grier, a son.

HARMON—Born in Verdun, France, 5 Oct, to Lt and Mrs Billy Harmon, a son, Rembert Lee.

HARTSHORN—Born at Ft Belvoir, Va, 13 Oct, to Capt and Mrs DeWitt Hartshorn, a daughter.

HASELBY—Born at Maxwell AFB, 4 Oct, to Lt Col and Mrs Johnnie Haselby, a son, Johnnie Vernon, jr.

HICKS—Born recently at Ft Campbell, Ky, to 2d Lt and Mrs J C Hicks, a son, James Cary.

HIEBERT—Born at Ft Devens, Mass, 11 Oct, to Capt and Mrs Donald Hiebert, a son.

HOWELL—Born at Tacoma, Wash, 2 Oct, to Capt and Mrs Philip Van Howell, jr, a daughter, Constance Leigh, granddaughter, of Maj and Mrs Owen L Colaw of Harrisburg, Pa, and of Mr and Mrs Phillip Howell of Newport News, Va.

HUGHES—Born at Ft Leavenworth, Kans, 30 Sept, to Maj and Mrs John W Hughes, jr, a son, John Reed.

HUNT—Born at Ft Belvoir, Va, 9 Oct, to Capt and Mrs Ira Augustus Hunt, a daughter.

JEWELL—Born at Walter Reed AH, Washington, DC, 11 Oct, to 1st Lt and Mrs Malcolm E Jewell, a son.

JOHNSON—Born at Walter Reed AH, Washington, DC, 13 Oct, to Maj and Mrs Arnold W Johnson, a daughter.

JOHNSON—Born in Verdun, France, 7 Oct, to Capt and Mrs George T Johnson, a daughter.

JONES—Born at Ft Belvoir, Va, 14 Oct, to Lt Col and Mrs William Monroe Jones, a son.

KEHOE—Born at Ft Dix, NJ, 5 Oct, to Maj and Mrs Nicholas Kehoe, a daughter, Maureen.

KELLEY—Born at Quantico, Va, 14 Oct, to CWO and Mrs Joseph Kelley, a daughter.

KITTS—Born at Memorial Hosp, Lawton, Okla, 20 Sept, to Capt and Mrs Alfred R Mrs I L Kitts of Culver, Ind, and of Col (Ret) and Mrs T H Davies of Athens, Tex.

LANGFORD—Born at Ft Monroe, Va, 2 Oct, to 2d Lt and Mrs Robert Langford, a son.

LAUFFER—Born at Ft Dix, NJ, 5 Oct, to 2d Lt and Mrs Robert Lauffer, a son, Robert Arthur.

LEAHY—Born at Griffis AFB, Rome, NY, 12 Oct, to Lt and Mrs Carroll Leahy, a son.

LEASER—Born at Maxwell AFB, Ala, 9 Oct, to Maj and Mrs Earl R Leaser, a son, Steven Allen.

LINDSAY—Born at Ft Belvoir, Va, 4 Oct, to Maj and Mrs A G Lindsay, a son, Daniel A.

LINN—Born at Ft Belvoir, Va, 7 Oct, to Maj and Mrs Philip John Linn, a son.

LUIZ—Born at Biloxi, Miss, 10 Oct, to A/3C and Mrs Richard A Luiz, a son, David Allen.

LUNDQUIST—Born at Ft Dix, NJ, 11 Oct, to 1st Lt and Mrs Richard Lundquist, a daughter, Kathryn Lorrayne.

LUPO—Born at Verdun, France, 8 Oct, to 1st Lt and Mrs Gordon Lupo, a daughter, Vivian J.

MACK—Born at Ft Belvoir, Va, 12 Oct, to 1st Lt and Mrs Edward Mack, a son.

MAC LEAN — Born at Walter Reed AH, Washington, DC, 17 Oct, to Capt and Mrs Angus B MacLean, a daughter.

MARSH—Born at Griffis AFB, Rome, NY, 10 Oct, to Capt and Mrs Clifford H Marsh, a son.

MARSHALL—Born at Bremerhaven, Germany, 4 Oct, to Lt and Mrs John F Marshall, a son, John Francis.

MARTIN—Born at Ft Belvoir, Va, 11 Oct, to Maj and Mrs James Clarence Martin, jr, a daughter.

MASSELLO—Born at Ft Belvoir, Va, 6 Oct, to Col and Mrs William Massello, a son.

McARTHUR—Born at Atlanta, Ga, 18 Sept, to Maj (ChC) and Mrs Luther W McArthur, a son, Luther Wheeler, jr.

McBRYAN—Born recently at Ft Campbell, Ky, to Lt and Mrs Thomas J McBryan, a daughter, Marcia Marie.

McDONAUGH—Born at Annapolis, Md, 2 Oct, to Capt and Mrs Jos C McDonaugh, a son, Thomas Michael.

McHANEY—Born at Ft Belvoir, Va, 14 Oct, to Lt Col and Mrs Gallon Meyers McHaney, a daughter.

McREYNOLDS—Born at Ft Belvoir, Va, 12 Oct, to Lt and Mrs Albert Thomas McReynolds, jr, a daughter.

MEADE—Born recently at Ft Campbell, Ky, to 2d Lt and Mrs James F Meade, a son, James Frank.

MERRICK—Born at St Louis, Mo, 27 Sept, to Col (Ret) and Mrs Bernard V Merrick, a son, Martin Stanley.

MERRICK—Born at Ft Devens, Mass, 5 Oct, to 1st Lt and Mrs Clyde Merrick, a son.

MIZO—Born at Quantico, Va, 17 Oct, to Capt and Mrs Charles Mizo, a daughter.

MURRAY—Born at Offutt AFB, Nebr, 8 Oct, to Lt Col and Mrs Roscoe Murray, jr, a daughter, Michelle Erin.

MYERS—Born at Ft Leavenworth, Kans, 13 Oct, to Lt Col and Mrs Albert F Myers, twin sons, Gregory Mark and Jeffrey William.

NICHOLS—Born at Lackland AFB, Tex, 9 Oct, to 1st Lt and Mrs Malcolm G Nichols, a daughter.

O'ROARK—Born at Ft Knox, Ky, 7 Oct, to 2d Lt and Mrs Patrick O'Roark, a son, Richard Michael.

OTTINGER—Born at Keesler AFB, Miss, 6 Oct, to 2d Lt and Mrs Harvey L Ottinger, a daughter, Debra Ann.

PADGETT—Born recently at Ft Campbell, Ky, to 1st Lt and Mrs Ewart M Padgett, a son, John Coleman.

PAPPAS—Born at Ft Jackson, SC, 7 Oct, to 2d Lt and Mrs Pando E Pappas, a daughter.

PETERSON—Born at West Point, NY, 13 Oct, to Capt and Mrs Daniel A Peterson, a son, Daniel Thomas.

PHILLIPS—Born at Scott AFB, Ill, 3 Oct, to 1st Lt and Mrs Frederick S Phillips, a son, Frederick Sherwood.

PROBASKA—Born at Ft Monroe, Va, 10 Oct, to 2d Lt and Mrs Joseph V Probaska, a daughter.

PROSNAK—Born at Ft Knox, Ky, 11 Oct, to Maj and Mrs John P Prosnak, a daughter, Teresa.

RAABE—Born at Ft Belvoir, Va, 10 Oct, to Maj and Mrs Donald Frederick Raabe, a daughter.

ROBBE—Born at Bremerhaven, Germany, 5 Oct, to Capt and Mrs Domenico M Robbe, twins, a son, Glen Morris and a daughter, Diana Lynn.

ROBERTSON — Born at Griffis AFB, Rome, NY 12 Oct, to Lt and Mrs James Robertson, a daughter.

ROGERS—Born at Great Falls AFB, Mont, 9 Oct, to 2d Lt and Mrs Paul R Rogers, a daughter, Deborah Lynn.

SCHAMS—Born at Maxwell AFB, Ala, 3 Oct, to 2d Lt and Mrs Ramon W Schams, a daughter, Deborah Ann.

SMITH—Born at Ft Belvoir, Va, 9 Oct, to Lt Col and Mrs William Collyer Smith, a daughter.

STYERS—Born at Keesler AFB, Miss, 6 Oct, to 2d Lt and Mrs William W Styers, a daughter, Martha Lynne.

TORNES—Born at Offutt AFB, Nebr, 29 Sept, to Lt Col and Mrs Howard Tornes, a son, Lan Howard.

TORRES-ROSA—Born recently at Ft Campbell, Ky, to 2d Lt and Mrs Jose R Torres-Rosa, a son, Jose Ramon.

TRAINER—Born at Ft Devens, Mass, 6 Oct, to WOJG and Mrs John Trainer, a son.

TUCKER—Born at West Point, NY, 9 Oct, to Capt and Mrs Young A Tucker, a son, Arnold Thomas.

VERSLEY—Born at Offutt AFB, Nebr, 29 Sept, to Maj and Mrs Clyde Versley, a daughter, Cynthia Jane.

VICKERS—Born at Ft Devens, Mass, 9 Oct, to 2d Lt and Mrs Charles Vickers, a son.

WALL—Born at Ryukyus AH, Fort Buckner, Okinawa, 25 Sept, to Maj and Mrs Hallis Wall, a daughter, Deborah Kaye.

WEBSTER—Born at Lackland AFB, Tex, 9 Oct, to 1st Lt and Mrs Ernest W C Webster, a son.

WEINBERG—Born at Ft Riley, Kans, 8 Oct, to 1st Lt and Mrs Samuel J Weinberg, a son, Keith Anthony.

WELLING — Born at Ft Belvoir, Va, 10 Oct, to Capt and Mrs Grant Madsen Welling, a son.

WELLS—Born at Ft Belvoir, Va, 9 Oct, to Maj and Mrs William Gaynor Wells, a daughter.

WILBEIT—Born at Ft Belvoir, Va, 8 Oct, to Lt Col and Mrs Edward Wilbeit, a son.

WOLFE — Born at Sagamihara AH, Zama, Japan, 8 Oct, to Lt Col and Mrs Richard D Wolfe, their third child, and second son, Christopher Duncan.

WOOD—Born at Walter Reed AH, Washington, DC, 12 Oct, to Maj and Mrs Willis H Wood, a daughter.

WOODBURY—Born at Evanston, Ill, 15 Oct, to Col and Mrs Harry G Woodbury, jr, their fifth child, a daughter, Carolyn Ellicott, granddaughter of Mr and Mrs Harry G Woodbury and of Brig Gen (Ret) and Mrs J V Phelps.

YANCEY—Born at Selfridge, AFB, Mich, 5 Oct, to Capt and Mrs Wm B Yancey, jr, a daughter, Annette, granddaughter of Col (Ret) and Mrs Wm B Yancey, Harrisonburg, Va, and Mrs Marian Vander Fehr of Highland Falls, NY, and sister of Bill and Mary Jo Yancey.

YEUELL—Born at Ft Belvoir, Va, 8 Oct, to Lt Col and Mrs Donovan Paul Yeuell, jr, a daughter.

Married

BURNETT-JOHNSON—Married at the Parish of St John the Evangelist Church, Hingham, Mass, 9 Oct, Miss Phoebe Ann Johnson, daughter of Col (Ret) & Mrs Kenneth L Johnson of Hingham, and Mr Bruce Broughton Burnett.

DURANT-ANGEL—Married at the home of her mother in Washington, DC, 9 Oct, Miss Laurie Evans Angel, daughter of Mrs Craig Carson Angel of Washington and San Francisco, Calif, and the late Commander Angel, USN, and Ens Edward Terry Durant, USNR, son of Mr & Mrs Edward Durant of Great Barrington, Mass.

FITCH-JULIANI—Married at St Edmund's Chapel, San Gabriel, Calif, 9 Oct, Miss Carol Fitch, daughter of Mr & Mrs Thomas Adams Fitch of Pasadena, Calif, and 2d Lt Gerald Budd Juliani, USA, son of Mr & Mrs Harry O Juliani of Oceanside, Calif.

FRIEDLANDER-MONGAN—Married at New York City, 15 Oct, Miss Janet Mongan, daughter of Mr & Mrs Stephen L Mongan of Richmond Hill, Queens, NY, and 1st Lt Frank Friedlander, USAF, son of Mr & Mrs Frank V Friedlander of South Orange, NJ.

GERSHATER-FISHER—Married at the Post Chapel, Army Chemical Center, Md, 16 Oct, Miss Beulah Dorothy Fisher, daughter of Col (USA-Ret) & Mrs George James Burns Fisher of Cape May, NJ, and Ft Myers, Fla, and Capt Ephraim Mayper Gershater, USA.

HALSEY-MOORE — Married at All Saints Episcopal Church, Washington, DC, 27 Sept, Miss Georgia H Moore, and Ens Charles H Halsey, jr.

HEGARTY-NORRIS—Married at All Saints Episcopal Church, Wynnewood, Pa, recently, Miss Mary Lou Norris, daughter of Mr & Mrs Frank Price Norris, jr, of Narberth, Pa, and Lt Roderick James Hegarty, USAF, son of Comdr & Mrs Raymond J Hegarty of Silver Spring, Md.

HUNT-HURJA—Married at the USNA Chapel, Annapolis, Md, 14 Oct, Mrs Gudrun A Hurja, widow of Mr Emil Hurja, and Cdr Richard A Drum Hunt, USN-Ret, (USNA '30), presently with the Department of History, George Washington University, Washington, DC.

JEFFORDS-GARRETT — Married 16 Oct, Miss Jean Allen Garrett, daughter of Mr Quillian Lemuel Garrett of Waycross, Ga, and Col William Quintillus Jeffords, USA-Ret.

KELLOGG-ROMANS—Married at the Presbyterian Theological Seminary Chapel, Austin, Tex, recently, Miss Ruth Romans, daughter of Mrs Thomas Edward Romans of Lampasas, Tex, and Mr Douglas Sheldon Kellogg, jr, son of Col & Mrs Douglas Sheldon Kellogg of William Beaumont AH, El Paso, Tex.

MEEHAN-McCUE—Married at the Shrine of the Most Blessed Sacrament, Washington, DC, 18 Sept, Miss Anne M McCue and Lt Joseph G Meehan.

REARS-CONNOR—Married at St Patrick's Cathedral, Newark, NJ, 7 Aug, Miss Susan Dorothy Connor, daughter of Mr & Mrs Samuel Connor, and 2d Lt Joseph T Rears, USA, son of Mr & Mrs George Rears.

REED-GANNON — Married at the Post Chapel, Ft Dix, NJ, 18 Sept, Miss Patricia Marie Gannon, daughter of Capt John Patrick Gannon, USA, FEC, & Mrs Gannon of East Berlin NJ, and Lt Edwin Reed, jr, USA, of Ft Geo G Meade, Md, son of Lt Col (USAF) & Mrs Edwin Reed of Fairchild AFB, Wash.

SPITZER-ZEIS—Married at the First Unitarian Church, San Diego, Calif, 9 Oct, Miss Barbara Marie Zeis, daughter of Cdr (USN-Ret) & Mrs Alphonse V Zeis, and Mr Alfred Stefan Spitzer, son of Mr & Mrs Victor Frank Spitzer of Chicago, Ill.

THOMPSON-TERRY—Married at the home of her parents at Ridgewood, NJ, 16 Oct, Miss Nancy Terry, daughter of Mr & Mrs Lyon Terry, and Lt William I Thompson, USAF, son of Mr & Mrs William Thompson.

(Please turn to Next Page)

Marriages

(Continued from Preceding Page)

VILL-BARRY—Married at the Lady Chapel of St Patrick's Cathedral, New York City, 17 Oct, Miss Joan Anne Barry, daughter of Mr & Mrs John J Barry of White Plains, NY, and Ens Carl A Vill, jr, USNR, son of Mr & Mrs Vill, of West Orange, NJ.

WAGNER-SPIECKER—Married at the Post Chapel, Ft Knox, Ky, 9 Oct, Miss Frances Lavelle Spiecker, daughter of Mrs Patricia Hopkins Spiecker of Ft Knox, and Lt Clifford Irwin Wagner, son of Mr & Mrs Frank Wagner of Canonsburg, Pa.

WALTERS-BUNCH—Married at St Mary's Church, Brooklyn, NY, recently, Miss Jean E Bunch and Lt Robert A Walters, jr.

Died

CAMPBELL—Died at Brooke AH, Ft Sam Houston, Tex, 25 Sept, Lt Col Robert M Campbell, Cav, USA-Ret, (USMA '04). He is survived by his widow, Mrs Dorothy Atwood Campbell of 637 Patterson Ave, San Antonio, Tex; one daughter, Miss Dorothy A Campbell of the home address; two sisters; and three brothers, one of whom is Col Alan Campbell, USA-Ret, of Fayetteville, NC.

CLOVER—Died at San Francisco, Calif, 11 Oct, Miss Mary Eudora Miller Clover, daughter of the late RAdm & Mrs Richardson Clover, and sister of Mrs Thomas Holcomb, wife of the former Commandant of the US Marine Corps. Burial was at Arlington National Cemetery, Washington, DC.

CLUFF—Died at New Rochelle, NY, 12 Oct, Mrs Florence T Cluff, 78, mother of Mrs Marjorie Roysdon, wife of Col Dorrance Scott Roysdon, USA-Ret, of 209 Ponce de Leon Blvd, Clarwater, Fla. Interment was at Kensico Mausoleum, Valhalla, NY.

DESHLER—Died in Korea, 2 Oct, Capt James M Deshler, Arty.

DIAMOND—Died at Great Lakes, Ill, 29 Sept, Capt Robert H Diamond, Ret.

DUNCAN—Died in Korea, 2 Oct, 1st Lt Gordon M Duncan, Inf.

FILBEY—Died at Winnemucca, Nev, 2 Aug, 1st Lt William K Filbey.

GARRISON—Died at Wadsworth, Kans, 7 Oct, Capt Russell P Garrison, jr, Inf.

HALLEN—Died as the result of an automobile accident, near Patuxent Naval Air Station, Md, 15 Oct, Lt Walter Edward Hallen, 34. He is survived by his widow, Mrs Shirlee Hallen, who suffered a broken hip in the accident.

HANSEN—Died at Ormond Beach, Fla, 28 Aug, Capt Nicholas C Hansen, Ret.

HANSON—Died at St Albans, LI, NY, 5 Oct, Lt Col Louis H Hanson, USA-Ret.

HULSE—Died at Ft Sam Houston, Tex, 24 Sept, Maj Inez H Hulse, Ret.

JARMAN—Died at Boston, Mass, 15 Oct, Maj Gen Sanderford Jarman, USA-Ret, (USMA '08). He is survived by his widow, Mrs Dorothy Donald Jarman of 5148 Tilden St, NW, Washington, DC; two daughters, Mrs E C. Clark of Athens, Greece, and Mrs Dorothy Jablonsky of the Washington address; and four grandchilren.

KAIN—Died at Detroit, Mich, 5 Aug, Maj Albert H Kain, Ret.

KOHL—Died at Oakland, Calif, 30 Aug, Maj Justin F Kohl, Ret.

MUNSON—Died at New Haven, Conn, Mrs Marta Jane Munson, wife of the late Brig Gen Edward Lyman Munson, MC, USA. She is survived by one daughter, Mrs William A Carter, jr, of Washington, DC; and one son, Brig Gen E Lyman Munson, jr, USA-Ret, of Wolf, Wyo. Burial was at Arlington National Cemetery, Washington.

NIEDNER—Died suddenly of a heart attack, at Boulder, Colo, 14 Oct, Mrs Anna Niedner, mother of Mrs Gladys Moore, wife of Cdr Vincent J Moore, USN-Ret, (USNA '17), and of Mrs Helen Shumate, wife of Col Joseph Peter Shumate, USA-Ret, (USMA '24), of 2510 23d St, Boulder. Interment was at Green Mountain Cemetery, Boulder.

NIXON—Died at Harrisburg, Pa, 4 Oct, Maj Warren C Nixon, SigC.

NOWLAND—Died at Ft Sam Houston, Tex, 7 Oct, 1st Lt John M Nowland, MC.

O'HAGAN—Died at USNH, Camp Lejeune, NC, 8 Oct, Cdr Robert O'Hagan, SC, USN-Ret, while he and Mrs O'Hagan were visiting their son-in-law & daughter, Maj (USMC) & Mrs L M Selleck. His widow, Mrs Florence Luskey O'Hagan's address is c/o Mrs M G Wagnner, 3303 Epworth Ave, Cincinnati, 11, Ohio. In addition to Mrs O'Hagan and Mrs Selleck, he is survived by another daughter, Mrs Florence Ramsey; and two sons, Turlogh O'Hagan and Fergus O'Hagan. Burial was at Arlington National Cemetery, Washington, DC.

OSTERMAN — Died at Mercy Hosp, San Diego, Calif, 17 Oct, Mrs Frances Witcher Ostermann, wife of Col Frederick J Ostermann, USA-Ret, of 3032 Freeman St, San Diego.

PATCHE—Died at Edgewater, Fla, 26 July, Lt Col Clinton J Patche, Ret.

PLUMLEY—Died at Cohoes, NY, 31 Aug, Col Charles B Plumley, Ret.

QUILLEN—Died at El Paso, Tex, 27 Sept, Capt Elmer F Quillen, Ret.

SASSE—Died at his home at Rehoboth Beach, Del, 15 Oct, Col Ralph I Sasse, (USMA '10), 65, former head football coach at West Point, after a long illness. He is survived by his widow, Mrs Ella A Robertson Sasse; and one daughter, Mrs Katherine Gregson of Philadelphia, Pa. Burial was at Arlington National Cemetery, Washington, DC.

SAUL—Died at his home at Hazleton, Pa, 1 Oct, Lt Col Millard F Saul, USA-Ret. He is survived by his widow, Mrs Ruth L Saul of 219 W Magnolia St, Hazleton, Pa.

SEUBERT—Died at USNH, Bethesda, Md, 17 Oct, Lt Francis A Seubert, USN-Ret, 57, after a 2-months illness. He is survived by his widow, Mrs Edna F Seubert of 4314 River Rd, NW, Washington, DC; two daughters, Mrs Florent Hughes of 5912 Coral Sea Ave, Rockville, Md, and Miss Elizabeth Seubert of the home address; and three sons, Robert A Seubert of 4511 2d St, NE, Washington, Joseph E Seubert of Norfolk, Va, and Michael Seubert, also of the home address. Burial was at Arlington National Cemetery.

SHEEHAN—Died at his home at Newburg, NY, 17 Oct, Brig Gen John T Sheehan, NYNG, 65. He is survived by his widow; and his father, Maj James F Sheehan, USA-Ret.

STEWART—Died 12 Oct, Dr William Holmes Stewart, MD, father of Col Leslie M Stewart of Governors Island, NY. In addition to his son, he is survived by his widow, Mrs Florence Morris Stewart; and one daughter, Mrs Dorothee S Appelbee of Washington, DC. Interment was at Kenisco Cemetery, NY.

Obituaries

Maj. Gen. Sanderford Jarman, USA-Ret.

Maj. Gen. Sanderford Jarman, USA-Ret., (USMA '08), 69, a pioneer in the development of antiaircraft artillery, died suddenly, in Boston, Mass., while there on a business trip.

General Jarman won recognition for organizing the Coast Artillery defenses of Panama and those along the Atlantic coast, previous to WWII, and, later, for his command of the Pacific island of Saipan and establishing long-range bomber bases there.

Since his retirement in 1946, he had been a consultant for the St. Regis Paper Co.

He is survived by his widow, Mrs. Dorothy Donald Jarman of 5148 Tilden St., N.W., Washington, D. C.; two daughters, Mrs. E. C. Clark of Athens, Greece, and Mrs. Dorothy Jablonsky of Washington; and four grandchildren.

—o—

Lt. Col. Louis Hanson, USA-Ret.

Lt. Col. Louis Hedven Hanson, MC, USA-Ret., died 5 Oct. at the U. S. Naval Hospital, St. Albans, N. Y., after a long illness.

He was born in Eau Claire, Wis., in 1877. He attended the University of Wisconsin, was graduated in medicine from George Washington University in 1904 and from the Army Medical School in 1906. He served as an officer of the Army Medical Corps from that date until his retirement for disability in 1929.

Colonel Hanson served at Army posts in all parts of the continental United States, as well as in Alaska and the Philippine Islands. As a captain, in 1914, he was post surgeon at Jolo, P. I., during a cholera epidemic fatal to 10 percent of the native population. In 1916 he commanded an ambulance train during General Pershing's punitive expedition into Mexico. During World War I he commanded the base hospital at Camp Bowie, Fort Worth, Texas, training area for the 36th Division, during the great influenza epidemic. His subsequent service included tours of duty as post surgeon at Columbus, New Mexico, Fort Des Moines, Iowa, and Fort Monmouth, New Jersey.

After retirement he made his home in Shrewsbury, N. J., where for many years he was president of the Board of Health.

He is survived by his widow, Grace Dobozy Hanson, and a daughter, Miss Virginia Hanson, both of Shrewsbury; a son, Lt. Paul P. Hanson, USA-Ret., two grandchildren, and a great granddaughter, all of Manlius, N. Y.

Burial was at Old Christ Church Cemetery in Shrewsbury.

MARINE CORPS

Commandant—Gen. Lemuel C. Shepherd, Jr.
Asst. Comdt.—Lt. Gen. Randolph McC. Pate

Lt Colonel

Kujovsky, Philip T, MCB, Camp Lejeune; to HQMC, Wash, DC.
Watkins, James M jr, MarCorSupCen, Albany, Ga; to Comdt, Quartermaster Subsistence School, Chicago, Ill.

Major

Suter, Merrill F, AirFMFPac, El Toro; to 2dMAW, AirFMFLant, Cherry Point.
Winters, Richard A jr, AirFMFPac, El Toro; to 2dMAW, AirFMFLant, Cherry Point.
Green, Wiley A, AirFMFPac, El Toro; to NAS, Alameda, Calif.
Lindsay, John A, NROTC Unit Dartmouth College; to Overseas.
Biehl, William, jr, NavB Norfolk, Va; to 2dMAW, MCAS, Cherry Point.
Berger, Ernest J, NAS, Pt Mugu Port Hueneme, Calif; to AirFMFPac, El Toro.

OFFICIAL NAVY ORDERS

Charles S. Thomas—Secretary of the Navy
Thomas S. Gates—Under Secretary of the Navy
James H. Smith, jr.—Assistant Secretary of the Navy for Air
Raymond H. Fogler—Assistant Secretary (Materiel)
William B. Franke—Assistant Secretary (Financial Management)
Albert Pratt—Assistant Secretary (Personnel & Reserve Forces)
Admiral Robert B. Carney—Chief of Naval Operations

Captain

Becker, Charles H, Staff ComNavGer; to CO USS Virgo.
Daniel, Lewis H (DC), NavAdCom NTC Glakes; to ForDentalOff FMLant.
Gorski, Vincent J (ChC), Dist Ch 8ND; to Dist Ch 1ND.
Hamblett, Cyril B (NR), 3 ND; to RAD.
Jacobs, Tyrell D, ComServRon One; to BuOrd.
Johnson, Robert R, CO NaTechTraCen Norman; to CofS and Aide ComFairWhidbey.
Keck, Everett B (MC), NavDischRevBd NavDept; to Force Troops FMPac.
Kinert, David F, Staff CinCLantFlt; to SFranNavShipYd.
Markle, George L (CHC) Dist Ch 1 ND; to Dist Ch 12 ND.
McGrath, Thomas D, ComDesDiv 32; to JStaff USCinCEurope.
McMullen, Dillon R, COMinRon Six; to MSTS WashDC.
Mundorff, George T, jr, SenAvOff JTacAirSuppBd Pope AFB Fort Bragg; to ONM NavDept.
Roullard, George D, CO USS Taluga; to InsGen 15 ND.
Shepard, Evan T, OpNav; to 1 ND.
Slaven, Franklen W, SupShip USN and NavInsOrd Ingalls ShipBldg Corp Pascagoula; to BuShips.
White, Joseph (CEC), BuDocks Contracts Madrid; JUSMG Spain, Madrid.

Commander

Buckley, Russell H, SERVRON THREE; to OPNAV.
Dann, Walter W (DC), USS SHENANDOAH; to NAVDENTAL CLINIC NAVB NORVA.
Disque, Robert M, CO FITRON 122; to USS ESSEX.
Houston, Charles E, USS TARAWA; to FAIRQUONSET TEM.
Lee, Florn L, NAVCICTEAMTRACEN BSN to FAIRDEFTRACEN DAM NECK VA BEACH.
Moynahan, Brendan J, USS KENNETH WHITING; to AIRPAC TEM.
O'Brien, Donald J (MC) (NR), 12ND; to BUMED.
Powell, William W, PATRON 16; to NABATRACOM NAS PNCLA.
Taylor, Lamar S, CO USS SEA OWL; to NAVWARCOL NPT.
Thayer, Ernest A (DC), NAVDENTAL TEC SCOL NTC; to NAF PORT LYAUTEY.
Wellman, Alonzo H, Jr, AIRPAC TEM; to CO AIRASRON 21.
Willis, Albert H, NAAS CHINCOTEAGUE; to CO HELASRON THREE.
Carroll, John B, USS ROANOKE; to 5ND TEM.
Earle, Lawrence D, USS MISSOURI; to USS TIDEWATER.
Graves, Ernest A (DC) (NR), NAF PORT LYAUTEY; to NAS NORVA.
Jackson, Henry S, NATESTCEN PAXRIV; to USS SHANGRI LA.
Johnson, Lauren E, NAMISTESTCEN PT MUGU; to USS YORKTOWN.
Krepps, James D (NR), TEXGRU; to UN COMD MILARMISTICE COM PLANNINGRU.
McDaniel, George T, Jr, CO NAVSCOLSCOM NAVSTA NORVA; to USS ROANOKE.
Meletridge, George W, CO FITRON 51; to OPNAV.
Morrissey, Jack L, CO FITRON 124; to USS ORISKANY.
Quinn, Edward J (CEC), OICC BUDOCKS CONTRACTS PORT LYAUTEY; to BU DOCKS.
Betzer, William E, BUORD; to USS MOUNT MCKINLEY.
Brown, James H, COMCORTDESDIV 62; to MSTSELMAREA.
Madden, John E (SC), SPCC MECH; to OIC NRAO BSN.
Varley, Richard B, jr, USS FURSE; to CO USS EATON.
Wright, James D, OPNAV; to USS WRIGHT.
Bishop, Edward W, USS CURRITUCK; to NATECHTRACEN NAS JAX.
Ferrell, OtisC, jr, CO USS INGRAHAM; to CO USS WATTS.
Fulton, Howard T, CO USS ENTEMEDOR; to: OPDEVFOR.
Melot, James T (NR), TEXGRU; to RAD.
Parker, Stanley D (SC), ASO PHILA; to NASD PHILA.
Tippey, James M, NAVNORTH; to CO USS SAN PABLO.
Beacham, Shelton R, OPDEVFOR; to CO AIRASRON 31.
Beckmann, Alcorn G, FLEACT YOKOSUKA; NAVB LOS ANGELES LBEACH TEM.
Brimson, James A (MC), REEDCOL PORTLAND DUINS; to HEALTH PHYSICSDIV OAK RIDGE NATL LAB TEMINS.
Bringle, William F, USS HORNET; to OP NAV.
Clark, Preston R (SC), BSNAVSHIPYD; to MSTS WASHDC.
Cole, Howard, CO AIRASRON 21; to SUB PAC.
Cook, Abner R (CHC), NAS ALAMEDA; to AIRLANT.
Court, John M, BUSHIPS; to OFC OF SUP SHIP USN AND NAVINSORD SBDC NPTNWS.
Dailey, Robertson C, FAIRWG THREE; to OPNAV.
Davis, John H, TRANSDIV 25; to OPNAV.
DEACON, Edward T, CARDIV 18; to USS MINDORO.
Dupre, Marcy M, III, CO FITRON 92; to USS SHANGRI LA.
Gendreau, Elphege A M, jr, CO USS STEINAKER; to FLETRAGRU GTMO.
Glennon, Philip T, USNAVPGSCOL MONTEREY; to DESLANT.
Hazard, James D, FLOGWINGLANT CONTINENTAL; to USNA ANNA.
Hedrick, James G, COMCARAIRGRU NINE; to NATESTCEN PAXRIV.
Isaman, Roy M, FAIRJAX; to OPNAV.
Kurtz, William R, USS MISSOURI; to CRUDESPAC.
Larson, Robin E, FAIRHAWAII; to NAV ANTRACOM NAS CORPC.
Lytle, James K, jr (SC), MSTS WASHDC; to USS PRINCETON.
Maurer, Theodore E, AIRPAC TEM; to AIRTRANSRON FIVE.
Morrissey, Jack L, CO FITRON 124; to FAETUPAC.
Palmer, Grant A, jr, BUPERS; to SUBFLOT ONE.
Price, Ogle W, jr, CO USS KLEINSMITH; to PHIBRON THREE.
Reed, James W, CO USS SHEA; to BUPERS.
Reef, John S, NATECHTRACEN MFS; to FAIRWG ONE.
Sexton, Richard A, CO USS BLACK; to CO USS WALLACE L LIND.
Sherry, Harmon B, USS NAVARRO; to 5ND TEM.
Somerville, Henry B, USS MONTROSE; to USNAVPGSCOL MONTEREY.
Weiss, Harry A (MC), REEDCOL PORTLAND DUINS; to HEALTH PHYSICSDIV OAK RIDGE NATL LAB OAK RIDGE TEMINS.
Whitener, James E W, CO USS CHLORIS; to AIRLANT TEM.

Lt Commanders

Carlson, Earle C (NR), ASTINSMAT EAST PITTSBURGH; to NAVSHIPREPFAC SUBIC BAY.
Clark, Thomas F (NR), CO NAVRESTRA CEN BETHLEHEM; to USS THOMAS JEFFERSON.
Clayton, Raymond I, CO USS SARDA; to JSTAFF USCINCEUR.
Davison, William O, USS CURTIS; to OFC OF NAVINSORD NAVINDUSTRIALRES ORDPLANT POMONA.
De Void, Thorpe G, FAETULANT DETACHMENT THREE; to NAB 5ND.
Essling, Mark T, STAFF CINCLANTFLT; to 31ST AIRDEFDIV FT SNELLING.
Etzel, Robert R, OFC OF INSMAT STL; to USS DIXIE.
Fitzgerald, Robert E, USS RICHARD B ANDERSON; to CO USS ULVERT M MOORE.
Graham, Hartley S (NR), NAS OAK; to AIRTRANSRON 23.
Hayes, Hilary M, USS JUPITER; to NAD OAHU.
Jack, Ralph H (SC), SERVDIV 31; to MSTS WASHDC.
Kirsch, Donald G, CO USS NIOBRARA; to OFC OF INSMAT SEATTLE.
Monahan, Dorothy P (NC), BUMED; to NAVHOSP CORONA.
Nelson, Melvin O, 3ND; to CO USS LST 1157.
Skow, Royce K (MSC), BUMED; to DIV OF REACTOR DEV AEC WASHDC.
Smith, Bruce H, jr (MC), NAVHOSP; to NAVHOSP PHILA.
Ward, Charles W, SERVLANT; to USS SANBORN.
Bittenbring, Charles III (CEC) (NR), DPWO 8ND; to SUBCOMNELM/HEDSUPPACT NAPLES.
Depalo, Thomas P (MC) (NR), NAVHOSP ST ALBANS LI; to COMPRON 12.
Dunning, Gordon (SC), OIC NAVCOMM STORE NAS QUONPT; to OIC NAV COMSY STORE NSD GUAM.
Epperly, Virgil L, USS FORT MARION; to TRPTRAU PHIBTRAPAC.

Air Force Adopts An Official Hymn

General Thomas D. White, USAF, Vice Chief of Staff, announced to a meeting of Staff Chaplains last week adoption of "Lord, Guard and Guide the Men Who Fly" as the official Air Force Hymn.

The words were written by Mary Hamilton in 1915 and set to the music of "Quebec." Use of the hymn was granted by the Hymn Society of America, which holds the copyright.

The hymn follows:

LORD GUARD AND GUIDE THE MEN WHO FLY

Lord, guard and guide the men who fly
Thro' the great spaces of the sky
Be with them traversing the air
In darkening storms or sunshine fair.

Thou who doth keep with tender might,
The balanced birds in all their flight,
Thou of the tempered winds, be near,
That, having Thee, they know no fear.

Control their minds with instinct fit
What time, adventuring, they quit
The firm security of land;
Grant steadfast eye and skillful hand.

Aloft in solitudes of space,
Uphold them with Thy saving grace.
O God, protect the men that fly
Thro' lonely ways beneath the sky.
Amen.

9 CPO's For Warrant Rank

The Navy has announced the appointment of nine CPO's to the temporary grade of Warrant Officer, W-1, with dates of rank of 15 September.

Marine Non-Coms Will Conduct Parade In Honor of Retiring CWO Robert Orms

The Non-Commissioned Officers of the Marine Barracks in Washington, D. C. will conduct the season's final colorful Sunset Parade at 4:30 p.m. on 5 Nov. at which Lt. Gen. Randolph McPate, USMC, Assistant Commandant of the Marine Corps, will be the reviewing officer.

This parade is being held in honor of CWO Robert O. Orms, USMC, who is retiring after 30 years of service.

The weekly Sunset Parade is composed of two companies of men and the U. S. Marine Corps Band, the Marine Barracks Color Guard, Drum and Bugle Corps, and the Drill Team.

The main gates of the Marine Barracks, Eighth and Eye Streets, S.E., will open to the general public at 4 o'clock.

Each year the sunset parades are held every Friday during the summer and autumn months. Commissioned officers normally conduct the parades. The final parade will be the first one conducted entirely by the Non-Commissioned Officers.

Looking for something? Want to dispose of something? Use and read the Army Navy Air Force Journal's classified advertisements.

CLASSIFIED

Rate: 14 cents per word; minimum $1.50. Forms close 5 p.m. Tuesdays. Payment must be made before publication. Phone Hobart 2-6477.

REAL ESTATE FOR SALE OR RENT

Arkansas

ARKANSAS OZARKS: Own That Future Homesite in the Arkansas Ozarks, on Beautiful Blue "Lake Norfolk" or "Lake Bull Shoals." The fisherman's Paradise. Lots priced from $100.00 and on terms of 10% down and $10.00 per month. Write for free information—A. C. HASKIN REAL ESTATE CO., MOUNTAIN HOME, ARK.

California

"If you are coming to NORTHERN CALIFORNIA for duty or retirement and desire a home in San Francisco, Marin County, or down the Peninsula, Colonel James Notestein and Major Wilbur Carlan, retired officers in our Armed Forces Services Division, will help you. TRANER-SMALL CO., INC., 2141 Lombard St., San Francisco—JO 7-1740."

District of Columbia

Are you seeking to buy or sell a Washington home? Let a Service Wife solve your problem. Write or call Mrs. Henry C. Wolfe, with W. C. & A. N. Miller Development Company, 4860 Massachusetts Ave., Washington, D. C. EMerson 2-4464 or evenings call EMerson 2-8185.

Florida

BRADENTON, FLORIDA. We have been building this colony of Retired Service families since 1936. Write for our Directory. ARMY WIFE, MRS. WATKINS with WYMAN, GREEN and BLALOCK.

EDWIN J. HOUSE (Maj. Gen. USAF Ret'd). Real Estate and Insurance, Winter Park.

CLEARWATER, FLORIDA — Beautiful waterfront homes with seawall and private boat dock. Reasonable. Very special service for retired families and active personnel of the Armed Forces. Write for brochure and information. M. C. HANDWERK, (Brig. Gen., USA, Ret'd.) with E. A. PARKER, Realtor, 825 Court Street.

CLEARWATER, FLORIDA—The Springtime City, on the Gulf of Mexico, offers the most in climate, recreation and pleasant living to service people considering retirement. We specialize in service to service families Write for free illustrated brochure. MAURICE M CONDON (USMA '26) Realtor, 425 Cleveland Street.

"SARASOTA, FLORIDA" . . write for our brochure of lovely homes (waterfronts, beach, et cetera) . . . or information on acreage, lots, subdivisions, business properties. SARASOTA REALTY COMPANY, Mrs. Engberg, P. O. 2184.

Retirement Homes in Florida NELSON-McVAY, BROKERS, Titusville, Fla., on beautiful Indian River. Write for Brochure.

BRADENTON-SARASOTA: For your Florida home, contact Colonel Ralph Hill or Colonel Lloyd Goeppert, Retired with Harriman Real Estate, 75 South Palm Avenue, Sarasota. Branch: 3604 Manatee Avenue West, Bradenton.

TAMPA BAY GARDENS. Situated on MacDill Air Force Base on Tampa Bay. A limited number of two and three bedroom garden apartments are now available to retired Armed Forces personnel. Stove and refrigerator are furnished. Reasonable rents on a yearly lease basis. Base facilities available to retired personnel are: fine commissary; px; service clubs; golf course; swimming pools; fishing pier; new fine hospital under construction on the Base. For further particulars write Tampa Bay Gardens, MacDill Air Force Base, Fla.

Florida (Cont.)

FLORIDA WEST COAST: Beautiful HARBOR BLUFFS on Cleawater Bay, Florida's highest coastal elevation. Lots, and new homes, furnished or unfurnished. This highly restricted residential section is ideally suitable for service families. Brochure on request. Col. Raymond Willis, Ret. with R. L. S. Short, Registered Broker, Harbor Bluffs Development Corporation, Indian Rocks Road, Largo, Florida.

North Carolina

RETIRING? COME TO ASHEVILLE. Superior year around climate. Cool summers. Mild winters. Elevation 2,200 feet. We are familiar with your retirement problems as we have already sold homes to more Retired Officers than all other local firms combined. Write for full information, pictures, prices and list of officers now here. Lt. Col. C. B. King, Retired, Dillard Realty Company, Realtors, Asheville, N. C.

RENTALS AND SALES of finer residential properties in "The Land of the Sky." Captain Ned Pollock, Commander Fred Seely, BEVERLY REALTY COMPANY, 4 Vanderbilt Place, Asheville, North Carolina.

South Carolina

MYRTLE BEACH has all the requirements that one retiring, vacationing or living would ask for, weather, location, outdoor sports, fishing, hunting and swimming. Write CHAMBER OF COMMERCE, DEPT. R, MYRTLE BEACH, S. C.

Texas

SAN ANTONIO. Professional real estate service as advertised in this magazine since 1946. Complete coverage. GUY CHIPMAN CO., REALTORS, 5148 Broadway, TA 60606.

WAGNER CO. REALTORS, 4900 Montana St., El Paso, Texas. REAL ESTATE, RENTALS, INSURANCE. To serve military personnel we have Col. Glenn Frum and Major Dick McMaster, Retired.

Virginia

Are you ordered to Washington, D. C.? Do make our office your headquarters. Our Mrs. Jenkins will do all possible to solve your housing problems. Ask-Us? Realty Company, 4350 Lee Highway, Arlington, Va. Tels. JAckson 8-1252—JAckson 7-2659.

SEE VERNON ON MT. VERNON AVENUE—this corporation has been serving you for the past three years at the same address. We have comfortable Temporary Rentals and desirable Sale Properties. As associates of one of the leading builders of fine homes in the Northern Virginia Area we are in a position to advise you on all phases of Real Estate. VERNON REALTY CO., INC., 2007 Mt. Vernon Avenue, Alexandria, Va. KI 8-3106. Open daily 9 to 9.

MATHEWS COUNTY, VIRGINIA—3 acres on arm Chesapeake Bay. Home with modern appointments, outbuildings, pier, etc. $16,500. G. B. LORRAINE, Law Building, Richmond, Va. Virginia Properties—Seashore to Mountains. Write for free booklet "Virginia."

UNUSUAL WATERFRONT FARM with 1½ mile water frontage, 200 acres, 175 open. Attractive colonial type dwelling, fireplaces, old random floors, 6 rooms, 2 baths, 2 guest houses. Large shade trees. Barn, tenant house, other outbuildings, machinery. A superb property of a type seldom offered. $60,000.00. Capt. H. C. Robison, USN-Ret. Broker, White Stone, Virginia.

Virgina (Cont.)

"Service to the Service from a Service Wife." Our listings include highly desirable properties in both Virginia and Washington area. Write or Phone HICKS REALTY COMPANY, Realtors, 3706 Mt. Vernon Avenue, Alexandria, Virginia. Office: KIng 9-1600. Evenings: SOuth 5-5930.

PENTAGON BOUND? Be sure to see the nationally famous HOLMES RUN and LAKE BARCROFT CONTEMPORARY HOMES in Virginia suburbs of D. C. Acclaimed by HOUSE & HOME and HOUSE BEAUTIFUL. FHA built and financed. Free literature available at your request. Other selected homes available for sale or rent. LURIA Bros., 2300 Wilson Blvd., Arlington, Va. JA 7-8500.

F. W. CLARKE, REALTOR. Virginia properties. We understand and specialize in meeting housing requirements of Service personnel within the price range of Service personnel. Comprehensive listing of homes for sale or rent. Also apartment rentals. Let us help you solve the housing problems of the Service family. F. W. CLARKE, REALTOR, 112 North St., Asaph Street, Alexandria, Virginia. Phone OVerlook 3-3232.

TRANSFERRED TO WASHINGTON? Write us for free map of this area. Also we have houses for rent or sale. Let us know your requirements. We'll find you a home. F. E. MALCOLM, REALTOR, 4823 First Street, North Arlington, Virginia. JAckson 7-3024.

ALEXANDRIA, VIRGINIA REAL ESTATE. "A Service organization for Service people." Whether BUYING, SELLING, RENTING or PROPERTY MANAGEMENT. Consult—THE M. H BARRY ORGANIZATION, 2206 Mount Vernon Avenue, Alexandria, Va. KIng 9-0078, TEmple 6-2442, TEmple 6-5760.

WHEN AT THE Pentagon, Ft. Belvoir, or Quantico, call us for your real estate and insurance needs. BOB DUNCAN REAL ESTATE-INSURANCE, 322 S. Washington St., Alexandria, Va. KIng 8-8015.

WASHINGTON BOUND? Send for your new 18-page free illustrated booklet on housing, maps, schools, financing, rentals, northern Virginia. J. FULLER GROOM REALTY CO., 206 Radio Building, Arlington, Va. Multiple Listing Realtor.

DO YOU NEED A PLACE TO LIVE? Bring your housing requirements to someone who understands the problems from both sides. See Harris T. Richards, USA, Ret., HARRIS T. RICHARDS, INC., 2822 North Washington Blvd., Arlington, Virginia. Jackson 5-9387 Days, and TEmple 6-5043 Evenings.

HOLLEY REALTY. Good Service is our slogan. Special attention is given SERVICE PERSONNEL with their housing problems. We can help you with temporary and permanent rentals or with locating a home for purchase. Write or call HOLLEY REALTY, open 9 till 9—5800 Lee Highway, Arlington, Virginia—Telephone KE 8-5350.

RENTALS AND SALES — ARLINGTON, ALEXANDRIA, FALLS CHURCH AND FAIRFAX COUNTY, VA. — Across the Potomac from Washington. For 16 years we have served the service with the finest of sales and rentals in North Virginia. GEORGE MASON GREEN CO., Realtors, 2039 Wilson Blvd., Arlington, Va. JAckson 4-1400.

MOVING TO WASHINGTON? I represent one of the city's largest and oldest Realtors, and am prepared to render you valuable assistance in finding a home in the nearby Virginia area. Please write or call William Wesson Jervey, Col., USA-Ret'd. with FRANK S. PHILLIPS, REALTOR, 2420 Wilson Blvd., Arlington, Va. or Phone JA 5-6266, evenings WO 6-8997.

Virgina (Cont.)

ROUTH ROBBINS REAL ESTATE CORP. An organization of service people, operating for the service people in the Northern Virginia area. Our listings include rentals and sales property. Our Mortgage Dept. will be happy to answer questions on the housing bill for service people and on VA mortgages. Detailed information is available on school transportation and locations. Write or phone ROUTH ROBBINS REAL ESTATE CORP. AT OUR NEW OFFICE, 1713 King Street, Alexandria, Va. KI 8-4000.

AUTOMOBILES

"1955-FLASH-1955." Best Final Dollar prices on Plymouths, Chryslers delivered anywhere, no delays. Overseas, returning personnel get complete dockside service from experienced direct factory dealer at lowest cost. Don't let percentage discounts mislead you. Additional savings at factory. Full warranty and service. No State Sales Tax. Choice of financing and insurance, lowest rates. Flexible lay-away plan. Get complete information. F. S. Pearson Sons Inc., Hurffville, New Jersey.

Ford - Plymouth - DeSoto - Mercury - Lincoln. Saving for Service people in Washington area. Full guarantees and services. Lowest financing. SERVICES SALES COMPANY, 1507 M Street N. W., Washington 5, D. C.

NEW CHEVROLETS—Immediate San Francisco delivery. Factory deliveries arranged if desired. Special Servicemen's discount, terms, insurance and financing. Call us on arrival in San Francisco or contact us by mail. Herb's Chevrolet Co., 383 Miller Avenue, Mill Valley, Calif., Dunlap 8-0441.

NEW AUTOMOBILES—Authorized deliveries anywhere. Used Cars easy terms, shipped direct to you. Financing & Insurance—Driveaway Service your car delivered to the POE. Write for details. FEDERAL AUTOMOTIVE SERVICES, 821 Market Street, San Francisco, Calif.

OPPORTUNITIES AVAILABLE

ATTENTION: RETIRED OR RESERVE OFFICERS: Here's an opportunity to represent an established, respected company. In most cases you can choose the area in which you wish to live. Average earnings of retired officers now with the company are more than $10,000 a year. Write Box 235, The Journal.

CHINCHILLAS. As a retired officer permit me to show You how to become independent, raising Fabuous Chinchillas in your spare time. No odor, raised in basement, spare room or attic. Small investment needed, live delivery and guaranteed to produce. Complete equipment to start off, no extra cost. Write for co-operative plan and information. "DUTCHESS-BLU CHINCHILLA RANCH, 1699 STEWART AVE., NEW HYDE PARK, L. I., N. Y.

FOR SALE

THE IDEAL CHRISTMAS GIFT for your husband in service—Balfour Military Insignia. Gift Boxed. Write for Free pamphlet. L. G. Balfour Company, Attleboro, Mass.

PETS BOARDED

Being transferred soon? Ship pets to us. Good home, personal care provided awaiting your arrival. Write KRISS KROSS KENNELS, Centreville, Virginia. (15 miles from Washington, D. C.) Phone Browning 8-8101.

INDUSTRY * FINANCE

More 'Skysweeper' AA Guns Ordered by Army

An $18-million contract for additional production of the Army's "Skysweeper" anti-aircraft cannon has been awarded to Sperry Gyroscope Company. The exact quantities involved in the new orders were not disclosed.

The "Skysweeper," the Army's companion weapon to the Nike missile for defense against low-flying planes beneath missile range, is a three-in-one defense weapon. It is as effective against moving ground targets, such as tanks, as against medium and low level air attack.

The new automatic fire control systems will cost only half of what earlier models cost. Hundreds of small business firms with less than 500 employees, and other suppliers to Army arsenals or to Sperry, will be called upon to support this latest production order.

NAMES IN NEWS

CAPT. CHARLES ANTONIAK, USN-Ret., a 1934 graduate of the U. S. Naval Academy, has joined Solar Aircraft Company in San Diego, Calif., as engineering consultant on power plants. Captain Antoniak formerly was head of the Engine Research and Development Branch, and later Deputy Director of the Power Plant Division, Bureau of Aeronautics. His last post before retirement was Director of Tests, U. S. Naval Air Missile Test Center, Point Mugu, Calif.

* * * * *

WILLIAM B. FREEMAN, missile engineer and former Marine Corps Development Center staff officer, has joined TEMCO Aircraft Corporation as chief of the Engineering Department's new Systems Research and Development Division. Mr. Freeman enlisted in the Navy as an aviation pilot in 1941, and later was assigned to a Marine fighter squadron. He retired from active duty with the Marines last year with the rank of lieutenant colonel.

* * * * *

LOUIS J. GRAYSON has been named chairman of the Committee on Affairs of Veterans and Servicemen of The National Association of Life Underwriters, Washington, D. C. During WWII, he served as a lieutenant colonel in the Adjutant General's Office where he had responsibility for government insurance on a policy-making level. Later, he transferred to the Air Force where he was in charge of insurance and other benefits for Air Force personnel and their dependents and survivors.

* * * * *

C. D. PERRINE, JR., former assistant manager and chief engineer of the Pomona division of Convair, has been appointed director of engineering of the Pacific division of Bendix Aviation Corporation. For the past two years, Mr. Perrine specialized in major guided missile development and production for the Navy's Bureau of Ordnance and the Applied Physics Laboratory, Johns Hopkins University. Previously, he was assistant chief engineer for missiles and electronics at Convair's San Diego division.

* * * * *

CLIFTON T. FOSS has been named Assistant General Manager of Arma Division, American Bosch Arma Corporation. In addition, he will continue as Vice-President-Engineering of the Division, which is a pioneering manufacturer of missile- and weapon-control systems, and precision industrial control systems for the armed forces and the Atomic Energy Commission.

SHIFT PISTOL CAPT.

Lt. Col. Ellis Lea, U. S. Army Pistol Team captain since 1952, has assumed duties as assistant executive officer of the National Board for the Promotion of Rifle Practice in Washington, D. C.

All Controlled Flight Foreseen For Future

Airplanes of tomorrow will place few physical demands on crews and ground handlers, but will make "very heavy demands on their mental capacities."

That is the opinion of B. A. Martin, chief pilot of Lockheed Aircraft Corporation's Georgia Division, who expressed his views before the Air Transport Association at San Francisco on 12 Oct.

Mr. Martin predicted that high altitude flying will be "completely controlled traffic at all times," but not by visual flight rules. This, he said, is because at high speeds and in the upper atmosphere, the pilot's vision is not quick enough for guidance purposes or to avoid collisions.

He foresees aerial vehicles in which "not only will most of the aircraft systems be automatic, but the navigation job will be done automatically as well."

"We have almost reached that stage today," Mr. Martin declared, "and the value of minutes in the operation of tomorrow's airplane will make the automatic navigation device a necessity."

The veteran test pilot said that this new kind of air transportation will put increasingly heavy responsibilities on maintenance and ground crews, especially in the electronics field.

"In order to properly man the fleets of airplanes we expect to have, we must see a tremendous growth in the number of electronically qualified maintenance and flight crews," he said. "The job is a huge training problem."

Mr. Martin added that the military services already are beginning to feel the need for more properly qualified electronic technicians today.

Navy Awards Contract For Auxiliary Vessel

The Quincy, Mass., Shipyard of the Bethlehem Steel Company has been allocated a contract, subject to satisfactory negotiations, for preparation of working plans for a prototype General Stores Issue Ship, RAdm. Wilson D. Leggett, jr., USN, Chief of the Navy Bureau of Ships, has announced.

The Quincy Shipyard was selected for this work because of its specialized experience in the design of naval vessels. The design staff of the Quincy Shipyard provides plans and drawings for numerous yards of the Bethlehem shipbuilding organization. This award will insure the retention of a nucleus of skilled marine architects and engineers. The project just awarded will require several thousand man days of work, the Navy said.

The new prototype ship will be part of a "family" of larger and faster replenishment-at-sea ships now being built. Its hull and machinery characteristics will be generally similar to those of the ammunition ships and refrigerated cargo ships now under construction. The new ship will have a full load displacement of approximately 15,000 tons, an overall length of about 500 feet, and a beam of about 72 feet. It will be equipped with modern transfer-at-sea gear and will be driven by a single screw marine propulsion plant.

Radar Height-Finder Developed For Air Force

A new radar height-finder that can detect planes almost three times as far away as previous units of this type has been developed by General Electric and the Rome, N. Y. Air Development Center of the Air Research and Development Command.

By concentrating radar energy in a narrow beam like the rays of a searchlight, the new set can be used together with search radar to detect high-flying aircraft, and to provide information on distance, altitude and direction of flight.

Produced in both mobile and fixed versions, the set is equipped with a radome in Arctic climates to protect the radar antenna from gales, snow and ice.

New Rocket Launcher Tested On Scorpion F-89s

A new air-to-air weapon, the T-110 rocket launcher, has been developed and is being tested by the Air Force on Northrop F-89 interceptors.

The F-89s are being used as "flying test beds" only, and no production use of the armament is planned for the interceptors.

The rocket launcher nose consists of two T-100 automatic rocket guns in the forward nose section. Developed for the Air Force by Armour Research Foundation under contract with the Army Ordnance Corps, the new weapon has proved so far to be compatible to the F-89, and also has been highly effective from a firepower standpoint.

Following extensive test programs in which the T-110 nose configurations were flown and fired by Northrop experimental test crews, the airplanes were assigned to the Air Force Armament Center at Eglin AFB, Fla., for further testing by the Air Force.

New Contracts Let

The Navy has placed an additional order for an undisclosed number of J-48 turbo engines with the Pratt & Whitney Aircraft. However, because the J-48 departments at P&WA have been converted to production of other gas-turbine engines, the company will subcontract an unusually large amount of the work on the J-48 parts. These engines are used to power the Navy's Grumman F9F-5, F9F-6 and F9F-8 fighters.

An Air Force contract for the overhaul of 87 Curtiss C-46 transport aircraft has been awarded to TEMCO Aircraft Corporation. Work on the contract is expected to continue through Aug., 1955.

New AR Out On AER

New Army Emergency Relief regulations have been published in AR 910-10, 27 Sept. 1954.

The regulation outlines the scope of AER; the types of financial assistance available to Army personnel and their dependents and to widows, children and Army veterans; the procedures used to raise AER funds; typical cases assisted, and so forth.

Headquarters of Army Emergency Relief are located in the Office of the Chief of Staff, Washington, D. C.

The new AR notes that "By rendering financial assistance to members of the Army and their dependents on a personal and fraternal basis in response to some genuine need, AER is organized to be an important and effective instrument of morale to a commander."

BRIG. GEN. MERRILL D. BURNSIDE (left), Deputy for Materiel for Far East Air Forces, receives an Oak Leaf Cluster to the Legion of Merit from Maj. Gen. Kenneth P. McNaughton, FEAF Vice-Commander, prior to leaving Tokyo for the United States. General Burnside will be the new Deputy Director for Maintenance Engineering, Air Materiel Command, at Wright-Patterson AFB, Ohio.

NEW "AMMO" PLANT

The Army has approved construction of an $8-million ammunition plant at Rocky Mountain Arsenal, Denver, Colo.

The plant is expected to be ready for production in about 15 months and will provide facilities for assembling and packaging chemical-type ammunition. It will be located adjacent to the Chemical Corps' filling and loading plant.

USAF Orders

(Continued from Page 225)

To Captain

Cottongim, John E
Helling, Donald C
Davis, Harold C
Hale, Morris A
Woosley, Homer E, jr, (MC)
Murrin, Ralph C

To 1st Lieutenant

Brown, Gerald A
Mott-Smith, Tipton P
Sommer, Wm R
Young, Jas R, jr
Kassor, Edw W, jr
Plonowski, Francis S
Warner, Eugene R R
Bell, Herbert E, (MSC)
Moretti, Wm G, jr
Sheridan, Philip
Williams, Wm A, jr

SPOT APPOINTMENTS TERMINATED—

Greene, Roscoe F, fr Lt Col, will assume temp gr of Maj w/o prej.

HONORABLY DISCHARGED—

Hamner, Lt Col A H, jr
Larson, Maj Sarah P

SEPARATIONS—

Nease, Capt James D.

ADVANCED ON THE RETIRED LIST—

Blair, M/Sgt Frank D, to gr of Lt Col.
Spade, M/Sgt Albert, to gr of WOJG.

AIRMEN TRF TO AFRES & ASG TO INACT STATUS—

Abbott, M/Sgt W E
Franken, M/Sgt W A
Kine, M/Sgt W E
Lowe, M/Sgt Dick F
Power, M/Sgt A C
Chase, T/Sgt E H
Scott, T/Sgt Edw
Brazil, M/Sgt Edw J
Metcalf, M/Sgt Carl F
Pascoe, M/Sgt Geo E
Reiner, M/Sgt T O
Rush, T/Sgt John S

AIRMEN RETIRED—

Curtis, M/Sgt L C
Harrington, M/Sgt Harvey E
Scribner, T/Sgt W E
Headid, A/1C E G
Waldo, M/Sgt Chas H
Sinquefield, T/Sgt Jas H
Williams, T/Sgt W E
Payne, A/2C J N
Krigbaum, A/1C L A
Smith, A/2C Owen J
Loomis, M/Sgt F T
Skipper, S/Sgt W T
West, S/Sgt Ralph R

AIRMEN ON TEMP DISAB RET LIST—

Munn, T/Sgt W L
Joyce, A/1C Chas R
Sutton, A/2C Chas
Adkins, S/Sgt Roy B
Aragon, A/2C J C E
Van Eizenga, A/3C Donald J
Ford, A/B Wayne C
Zocker, S/Sgt E W
Mills, A/1C Bobby I

AIRMEN REMOVED FROM TEMP DISAB RET LIST & DISCH—

Kennedy, S/Sgt R S
Sawran, S/Sgt Jno A
Hamm, A/3C Chas L
Johns, A/3C Carson
Filson, A/B Dick E
Short, A/2C Jas A
Rene, A/2C Roland W
Ryan, A/2C P A

ASSIGNED FROM DUTY O'SEAS

The following Air Force officers have been assigned as indicated from duty overseas:

Colonels

George W R Zethren, recently on dy as SR USAF Officer in the Intelligence Div, SHAPE, Paris, has been asg as Deputy Commander, Travis AFB, Calif.

Elmer I Carriker, formerly Staff Chaplain, Pacific Air Div of MATS, has assumed duties as Staff Chaplain, Central Air Defense Force, Grandview AFB, Mo.

Harley C Hughes, recently on dy in Korea, has been asg Asst Deputy, CofS for Operations, Eastern Air Defense Force, Hq. Stewart AFB, NY.

Emmett S Davis, returning from dy as Deputy CofS, Operations, Iceland Air Defense Force, has been asg to TAC, Langley AFB, Va.

Bertil E Hanson, former deputy commander of the 6607th AB Wg, Thule, Greenland, has been asg to 3545th Pilot Training Wing, Goodfellow AFB, Tex.

Lt Colonels

Montgomery L Webster, recently returned from 3 yrs dy with SHAPE, Hq, Paris, is asg as Sr CE Instr, ROTC, Purdue University, Lafayette, Ind.

Major

Lyle B Grey, recently returned from Elmendorf Air Base, Alaska, has been asg Exec Off to the Comd, AF ROTC Unit, Ill Institute of Technology, Chicago.

Looking for something? Want to dispose of something? Use and read the Army Navy Air Force Journal's classified advertisements.

Army Advances 21 To Temporary Major And 247 To Captain In S.O. 202

SPECIAL Orders No. 202, 13 Oct., lists the names of 21 captains promoted to temporary major and 247 first lieutenants advanced to captain. The promotions to major went to 1 Regular and 19 Reserve captains the Army list, with a 25 August 1950 cutoff date and 1 Regular Medical Corps captain with a 24 August 1950 cutoff date.

Included among the promotions to captain were 238 Army list, 1 JAGC, 4 Chaplains, 2 DC, and 2 WMSC first lieutenants, all with a cutoff date of rank of 25 Nov. 1951.

To MAJOR FROM 13 OCT.

Chadderton, G W, Arty
Cowley, J E, TC
Dickerson, R L, Arty
*Dillard, R J, TC
Harlem, R L, Arty
Hastie, R T, OrdC
Heffelfinger, E C, AGC
Keil, W A, AGC
Littley, J, jr, Inf
Marrs, C D, SigC
Mearns, Geo, OrdC
Miele, Adolph, Inf
Murphy, J F, TC
Nelson, E J, AGC
Pugh, D A, Inf
Smalley, J R, Armor
Smith, R A, Inf
Thomas, V G, Arty
Torman, C J, Armor
Von Nessen, H, MPC

MC

*Yourish, N. B, MC

To CAPTAIN FROM 13 OCT.

Abrams, L P, MI
Alexander, G R, jr, Arty
Applewhite, A M, Armor
Badger, J E, TC
Bailey, H H, FC
Baker, H W, Inf
Baltier, M A, QMC
Bard, D I, MI
Barfield, L W, AGC
Barger, C M, TC
Barnes, C T, Inf
Baumgarten, G G, AGC
Beavers, V E, Arty
Bell, D E, Inf
Bennett, G C, QMC
Bergeron, G P, Arty
Blalock, J G, Inf
Boutelle, G C, Inf
Bradley, J W, Inf
Braun, A F, Arty
Brewer, K H, Inf
Brooks, C R, Arty
Brooks, R H, Inf
Broyles, E S, AGC
Bruccoleri, B N, MI
Cameron, F M, Inf
Carmichael, W C, AGC
Cassady, M C, SigC
Chambers, J L, Arty
Champlin, D D, MPC
Chancey, C W, jr, Inf
Cornelius, M E, Arty
Cotter, C E, TC
Covert, J G, Armor
**Cox, W H, Inf
Crouch, E H, Armor
Daily, J H, jr, TC
Dall, Burt, CmlC
Dandy, I E, Inf
Dayton, E A, AGC
DeFreitas, C J, QMC
Declet, Ceferino, Inf
Delmage, S H, MI
Dillman, D W, MI
Dohlstrom, G F, AS
Donnelly, J P, AGC
Doyle, Robert, FC
Dray, G E, Inf
Drenkhahn, A O, Inf
Drescher, C W, MPC
Eads, R L, Inf
Edwards, J D, Arty
Enman, G H, AGC
**Everett, H R, Arty
Ferguson, D E, TC
Ferren, E N, TC
Field, R M W, AGC
Fish, C D, MPC
Finch, B C, SigC
Finke, W A, Inf
Fitzpatrick, J E, Inf
Franklin, J N, Arty
Frederick, D F, jr, TC
*French, D W, Inf
Frye, R C, Arty
Gagin, J D, Inf
*Gallant, W M, Inf
Garcia, Sady, Inf
Gaylord, M L, OrdC
Geist, G W, QMC
Giddens, J O, Armor
Gifford, J A, Inf
Gilliland, D C, Inf
**Gleason, F L, Inf
*Gregg, E F, jr, Armor
Gregory, T O, QMC
Grether, J A, SigC
Grove, H T, Inf
Hall, C G, QMC
Hall, T E, TC
Halpin, G E, jr, OrdC
Hamilton, H C, SigC
Hammond, S P, OrdC
Hand, W A, Inf
**Happersett, N R, Inf
Hardwick, G F, SigC
Harig, Oscar, Armor
Heath, O J, Arty
Heisel, D B, FC
Herr, J E, AGC
Hicks, H N, OrdC
Hockman, O M, Arty
Holbrook, B, Inf
Holbrook, C L, TC
Holbrook, C E, TC
Hosford, H E, CE
Howard, E H, Inf
Hughes, H M, Inf
**Jacobs, E F, jr, Armor
Jacques, E A, FC
Jerrett, R M, Inf
Johnson, D E, MI
Johnson, R D, Arty
Johnson, T F, Inf
Johnston, J R, Inf
Jones, W T, Armor
Jose, A F, Inf
Justice, A J, OrdC
*Keister, K R, OrdC
Keller, D P, OrdC
Keeler, E R, CE
*Kennedy, G R, Arty
Kiley, T P, AGC
King, S D, Arty
Klepeis, W J, Inf
**Klym, E M, OrdC
Kouchoukos, P C, OrdC
Kuhn, M L, SigC
Ladas, Geo, Inf
Lamont, J L, Inf
**Laver, V J, Inf
Lawler, E W, CE
Lawrence, A R, Armor
Lemieux, J W, AGC
Leon, Wilfredo, Inf
Lloyd, E A, CmlC
London, C F, TC
Lunceford, E W, TC
Magidovitch, A, CE
Manska, J H, Inf
Marr, R A, Inf
Marsh, B D, Inf
Marshall, E C, AGC
Martin, W E, TC
McClendon, J C, Arty
McCord, S J, jr, Inf
McKennon, A C, TC
McKinney, K G, AS
Morgan, H L, Inf
Mounts, P E, CE
Nagao, H J, Arty
*Neller, H F, jr, Inf
Nichols, F J, OrdC
Nier, M L, Inf
Norman, Ray, MPC
Norris, G W, TC
*Oder, L E, Arty
Olearczyk, S R, CE
Oliver, W E, Arty
Olson, A N, QMC
O'Rahilly, P J, Arty
Osteen, J A, Inf
O'Sullivan, A L, Arty
Owens, B C, Inf
Owsley, L L, AGC
Page, L K, AGC
Parker, R L, jr, AGC
Pedraza, M A, Inf
Perry, J M, Arty
Peterson, E M, jr, SigC
Peterson, R J, Inf
Peterson, S A, jr, MI
Plinske, V H, Arty
Porter, D W, OrdC
Rachui, W T, Inf
Rainer, H E, Inf
Rapp, J H, Inf
Ratcliff, W A, jr, TC
Reed, D R, sr, Arty
Reedy, C F, Arty
*Rhodes, N C, CE
Rivera, Benigno, Inf
Rondeau, Ed, TC
Root, D G, MI
*Roseberry, R A, TC
Sample, J C, Arty
Sandstrom, D G, AGC
Sawyer, G E, CE
Scanlan, F E, CE
Schmalzigan, J B, AGC
Schramm, Eric, QMC
Sharkey, J T, MI
Sherman, W E, Inf
Shively, R J, OrdC
*Shuffstall, D D, Inf
Sieber, L M, TC
Sievers, B M, OrdC
Simmons, G A, Armor
Simpson, A W, jr, Inf
Simpson, V R, Arty
Skaggs, E D, Inf
Slaughter, D C, jr, Arty
Smith, C R, jr, CE
Smith, L E, Inf
Soucy, R L, Inf
Spagna, A J, Inf
Spike, W S, MI
Spruck, D C, OrdC
Squires, S D, OrdC
Stegall, J H, SigC
**Stewart, F E, Inf
Stoehr, H G, OrdC
Stone, M C, MI
Strassburger, H M, MPC
*Strider, C D, CE
Sunde, Elven, Inf
Sursa, H D, CE
Swann, R P, Inf
Swanson, G W E, TC
Swim, B E, AGC
Sykes, W E, Arty
Tanner, Cecil, OrdC
Teal, R E, OrdC
Thackery, R L, FC
Thomas, J C, Inf
Thompson, J L, Arty
Tingle, L E, Inf
Trask, E R, TC
Trimble, F C, MI
Trujillo, Jesse, Arty
*Tyus, W L, Arty
**Vannortwick, D M, Arty
Vick, W J, jr, Inf
*Wahle, C G F, Inf
**Walsh, R P, Inf
Walsh, R J, jr, MI
Watts, J C, jr, Inf
Webber, P A, SigC
Wecker, J F, TC
Wegard, V L, SS
Wiedner, E R, jr, SigC
Whidden, J J, CE
Wilcox, W J, Inf
Wilczek, T R, CE
**Willard, E A, Inf
Willis, O W, Inf
Young, J C, Inf
Zapf, Michael, AGC

JAGC

Williamson, Wade H

CH

Johnson, T S,
Lenk, Lasalle E
Pritchett, L H, jr
Yakes, Wm F

DC

Hunzicker, G M
Reece, Howard C

WMSC

Hirama, Haru
Neale, Julia A

*—Regular Army
**—National Guard
All others are USAR.

Housing Directive

(Continued from Page 227)

4. Service number.
5. Date.
6. Signature.

PART II—
(To be completed by FHA)

TO: (Military Service)

FROM: The Comptroller, Federal Housing Administration, Washington 25, D. C.

7. Date of termination of responsibility for mortgage premiums.

8. Amount of mortgage insurance premium refund.

Receipt is acknowledged of the above notice that your Service will no longer be responsible for the insurance premiums on the above loan. Your responsibility for mortgage insurance premiums has been terminated as of the date shown in item 7.

A mortgage insurance premium refund of the amount shown above has been authorized for payment to your Service and a check will be forwarded in due course.

9. Date.
10. Signature.

Col. Coates History Chief

Col. John Boyd Coates, jr., MC, USA, has assumed duties as Director of the Historical Unit of the Army Medical Service in the Office of the Surgeon General.

Colonel Coates was Surgeon of the Fifth Army at Chicago prior to his new assignment.

Capt. Leonidas In ONR Post

Capt. Leonidas D. Coates, USN, has been named Deputy and Assistant Chief of Naval Research. He fills the post vacated by Capt. C. G. Grimes, USN. Captain Coates reported from NAS, Jacksonville, Fla., where he was Overhaul and Repair Officer.

S.O. 203 Lists 30 New Army Majors And 241 Promoted To Temp. Captains

FOLLOWING are the names of 30 Army captains, including 14 Regular, 15 Reserve and 1 National Guard, promoted to major in S.O. 203, 14 Oct., with a 26 August 1950 cutoff date of rank.

The same S.O. also listed names of 241 first lieutenants promoted to temporary captain, including 172 Regular, 59 Reserve and 10 National Guard, with a 4 December 1951 cutoff date of rank.

TO MAJOR FROM 14 OCT.

Atkinson, W G, jr, CmlC
Badela, Adam, OrdC
*Begley, T F, TC
*Betz, J J, jr, Arty
*Buckley, H A, jr, Inf
*Cancelliere, F P, 2d, QMC
Dowell, V B, jr, FC
Fels, E E, Armor
Goodwin, N W, TC
Graber, G L, Inf
Hartman, W F, Inf
*Hoffman, H F T, jr, Inf
*Humphrey, H W, Inf
King, W H, Inf
Marley, G E, Arty
*McFall, K T, Arty
*Millard, A J, Inf
Miller, R J, TC
*Powers, J F, Inf
Roberts, P A, Arty
*Rogers, T E, Arty
*Schless, W F, Inf
Shay, C R, Arty
**Steele, J C, Armor
Uliasz, J T, Inf
Vlaming, J H, Armor
Wadsworth, J B, jr, Inf
Webb, W L, jr, Armor
Wolf, R D, jr, Inf
Yoast, S H, jr, CE

TO CAPTAIN FROM 14 OCT.

*Abbruzzese, P A, Arty
Ackerson, B A, Inf
Adams, W E, Inf
Allen, E V, FC
**Auger, Richard, Inf
*Austin, T A, 3d, Inf
**Axford, F A, Inf
*Baish, C F, jr, Arty
*Ball, T H, Arty
*Banister, G H, jr, SigC
*Barnet, J A, jr, Inf
Bavaria, E A, AGC
*Baxley, W J, jr, Inf
*Bell, C H, Arty
Berrier, C G, OrdC
*Bloss, W H, jr, Inf
Bolduc, L E, jr, Inf
*Brandes W, F, CE
*Breitwieser, A G, 3d, CE
Bressant, L D, AGC
*Buccolo, J P, SigC
*Buck, R J, Inf
*Buckner, G D, Inf
**Butler, F L, Inf
*Byers, J R, Armor
Carmichael, W H, Inf
Chalker, M L, jr, Inf
Clise, R L, QMC
*Cornay, F O, Arty
*Cox, J O, jr, Armor
*Cragin, J M, OrdC
*Crawford, A B, SigC
*Crist, W E, jr, Inf
*Cross, C E, Inf
*Curtis, J A, Inf
*Darland, L E, OrdC
*Daugherty, W L, Arty
*Davis, R E, jr, Inf
*Detherow, R H, Inf
DiGirolomo, F E, Armor
*DiGrazia, J E, jr, OrdC
*Donahue, P H, Arty
*Douglass, R W, 3d, Arty
*Drewry, J C, jr, Inf
*Durst, J B, Inf
East, H M, SS
*Ehrlich, I R, OrdC
**Esterline, G C, Inf
Evans, J C, MPC
*Ewan, R C, jr, CE
*Fahey, D A, Armor
Falvey, L D, Inf
*Farrell, P B, Arty
*Fastuca, S, Inf
*Ferguson, R B, Inf
*Fette, J H, SigC
*Fifield, G C, Arty
Fitts, W T, 3d, Inf
*Flyan, A S, Inf
*Fooshe, J F, 3d, Inf
Franzen, R F, Inf
*Fullerton, G R, SigC
*Fye, R S, Arty
*Gaffney, J R, Arty
Galbreath, J F, Inf
*Gappa, J A, jr, Inf
Gearan, W K, Armor
*Gerger, M, CmlC
*Goldsmith, J W, Inf
*Gradoville, Ed, Arty
Gritis, Peter, MI
*Grow, R M, Inf
Guinn, C L, Inf
*Hall, K W, Inf
*Hamlin, F J, jr, CE
*Hammond, L H, jr, Inf
*Hansen, R S, CE
*Harrell, N E, Arty
*Hayes, E T, jr, Arty
**Hazlett, W R, Arty
*Henning, F A, 3d, Inf
*Herbert, M J, jr, Arty
*Hicks, D A, Armor
*Hill, I A, CE
*Hinds, W M, 3d, Arty
*Hirsch, I S, Inf
*Hoffman, R G, Arty
*Howell, J G, Inf
Hughes, R B, CE
*Hughes, T W L, Inf
*Hutcheson, P A, Arty
*Irons, J V, Inf
*Irwin, J F, OrdC
*Jackley, L W, Inf
*Jacobson, G L, Arty
*Jennings, J R, Inf
*Johnson, R L, CE
*Jones, J G, Armor
*Jones, M E, Inf
*Jones, W R D, Arty
*Kessinger, H E, jr, Arty
Kindig, N B, SigC
*King, Francis, Arty
*Knauer, G W, Arty
*Kuckhahn, K O, Arty
**Laber, O J, Inf
*Lamdin, W R, Armor
Lawrence, B, jr, TC
LeBlanc, J R, MI
*Leary, R P, SigC
Leonard, R J, Inf
*Lewandowski, R H, Inf
*Listro, P C, Inf
*Lobe, T J, OrdC
*Lockwood, K E, Armor
*Lodewick, L, Armor
Lods, L E, MPC
*Lombard, R T, jr, Inf
Lopez, Jose, jr, Inf
Lotti, D T, FC
*Loucks, K W, CE
*Lounsbury, R E, Inf
*Lunger, R R, Inf
*Lunn, R J, Arty
*Mackey, P J, AGC
*Mackmull, J V, Inf
*Madden, W R, jr, Arty
*Mallett, Peter, Arty
*Mastoris, W, jr, Inf
*Matthey, B P, SigC
Mauch, E C, OrdC
McBee, L W, AGC
*McCandish, Robert, Armor
McClure, J W, TC
*McDaniel, D R, Arty
McDonald, C A, Inf
McGaha, C L, Inf
*McGuire, M, Arty
*McKinney, J T, Arty
*McSherry, W C, Armor
*Means, C F, Arty
Meixner, Z R M, Arty
*Meredith, D S, 3d, Inf
*Mielenz, L E, jr, Arty
*Miller, J E, Arty
*Mitcham, J R, jr, Arty
Mollish, F E, Arty
*Monihan, D M, Inf
Munby, W A, MI
Murphy, H E, AGC
*Murphy, K E, Inf
**Ness, G W, Inf
Nichols, J D, MI
*O'Connell, R K, CE
*Parish, J V, jr, CE
*Parks, H N, Inf
*Parsons, T F, 2d, Inf
*Passmore, H W, Inf
*Pederson, D M, Arty
*Petree, B E, Inf
*Pierson, F A, jr, Inf
*Pinto, R D, SigC
*Poage D W, jr, Inf
*Porcher, A G, CE
Prentiss, L W, jr, CE
*Prouty, S M, jr, Arty
Purvis, D D, AGC
*Quarstein, V A, Inf
Radney, W S, AGC
**Reinecke, K F, Inf
Reybold, P C, Inf
Rhodes, C C, Arty
*Rising, L E, Inf
*Roberts, L B, Arty
*Ross, J A, jr, SigC
*Round, R E, jr, Inf
Rupple, L C, Inf
*Russell, R T, Inf
*Rutherford, A, Inf
*Sachers, H S, Inf
*Sampson, D E, Arty
Sanders, E A, MI
*Sanderson, A L, Inf
*Schira, P I, Inf
Schmidt, M T, Inf
*Scholl, A P, Inf
*Schopper, J B, Inf
Shreve, H E, MI
Seip, W H, Arty
*Seitz, R J, Arty
*Shemwell, A L, Inf
*Sherman, A, Inf
*Sibbles, G M, Inf
*Skelton, W G, Inf
*Smith, Clark, Arty
Smith, F R, Inf
Smith, Jack, Armor
*Snoke, M D, CE
Soyeshima, T K, MI
*Spence, C W, jr, Arty
*Standish, H H, Arty
Staniec, S, OrdC
Stevens, R L, Inf
*Stith, S W, jr, Inf
*Strickland, H E, jr, Arty
Sweeney, R J, QMC
Sweet, C T, AGC
Swenson, G C, Arty
Tabbert, E T, Arty
*Thomas, G G, jr, Inf
*Thompson, N L, Arty
*Tonningsen, C F, SigC
*Triem, P D, CE
Van Zante, H H, CE
*Vanston, J H, jr,
*Veatch, A K, jr, Arty
Vogt, J E, AGC
Walters, M R, CE
*Ward, I J, CE
*Watson, J W, jr, Arty
*Watters, C M, Inf
*Weaver, J F, Armor
*Weber, K B, 3d, CE
*Wheaton, J R, jr, Inf
White, D R, OrdC
*Wickman, J A, jr, Inf
*Williams, E S, Arty
*Wilson, D S, jr, Arty
*Wilson, G F, Inf
*Wilson, P W, OrdC
*Wolf, R A, CE
Wolpert, H A, Inf
*Wondolowski, F R, CE
*Wood, G E, Inf
Wood. S, jr, CE
*Woods, C A, Armor
*Wyrough, R R, Inf

*—Regular Army
**—National Guard
All others are USAR.

AF Orders Three Air Traffic Control Systems

A contract for the production of three units of VOLSCAN, new air traffic control system, has been awarded to the Crosley Division of AVCO Manufacturing Company.

Eventual location of the three units has not been disclosed, other than that they will be at military bases in this country. The first of the three units is expected to be ready for testing next September.

First made public last December, VOLSCAN is an electronic device for controlling incoming planes at busy air bases. Developed over the past five years by ARDC's Air Force Cambridge Research Center, Mass., the device can bring aircraft into a base at precise intervals of 30 seconds, thus eliminating the problem of "stacking up" over heavily-used airports.

VOLSCAN is a combination of radar, computer and tracking-while-scanning devices. It is almost entirely automatic, and can control several airports at the same time.

Col. Morris Is I.G.

Col. John G. Morris, jr., USA, has been appointed Inspector General of Brooke Army Medical Center, Ft. Sam Houston, Tex., to succeed Col. Edward M. Wones, USA-Ret.

Colonel Morris entered the active Army in 1940 after practicing law in Atlanta, Ga. From 1950 to 1953, he served as hospital inspector, legal officer and acting assistant Inspector General for complaints at Tokyo General Hospital.

Army Organization Group Nears Completion Of Job With Continental Command Decision

The Army's Ad Hoc Committee, headed by Assistant Secretary George H. Roderick, which was charged with implementing the new Organization Plan, is preparing to go out of business.

With announcement by Secretary Robert T. Stevens of the creation of the Continental Army Command at Ft. Monroe, Va., under General John E. Dahlquist, USA, the Ad Hoc Committee's work is virtually at end.

The group has won the praise of Mr. Stevens and other top-ranking Defense Department officials for its work in solving difficult organization problems.

In addition to Mr. Roderick, other members are Lt. Gen. Walter L. Weible, USA, Deputy Chief of Staff for Operations and Administration; Lt. Gen. George H. Decker, USA, Comptroller; and Lt. Gen. Williston B. Palmer, Deputy Chief of Staff for Logistics.

Creation of the Continental Command followed establishment of the office of Deputy Chief of Staff for Logistics under General Palmer.

Both General Dahlquist and General Palmer are given broad responsibilities and equivalent authority to act, the former in the training and operation of the six Continental U.S. Armies and the Military District of Washington, and the latter in the area of military supply.

In announcing the Continental Army Command, Secretary Stevens said "this step is a part of our over-all program of tightening up the chain of command in the Army, of getting things out of Washington and into the hands of appropriate field agencies which have the authority to act, and gives us an organization that will work in peace or war, or half peace and half war.

In addition to his command and training responsibilities, General Dahlquist will be responsible for the ground defenses of the United States and will exercise general supervision over certain financial, accounting, and management programs of all Army units and installations with his command.

The new command will be an Army Group-type headquarters primarily concerned with training and tactical operations and with relatively few administrative responsibilities.

The Army said the change in organization is a return to the Army Ground Forces concept of 1947.

Included among the present functions of Army Field Forces, which the new command will take over, are responsibility for the combat, service, and technical training of individuals and units, including the Army Antiaircraft Command, which make up the Army in the field; the development of doctrine, tactics, and techniques; the development of tables of organization and equipment for units normally a part of the Army in the field; and the continued development of new weapons, materiel, and equipment.

Establishment of the Continental Army Command marks the first major change in Field Army organization since 1948. Under the Army reorganization of March 1948, Army Ground Forces, which came into being as a result of the Army reorganization of March 1942, was abolished; the six Armies in the United States, formerly under Army Ground Forces, became directly responsible to the Chief of Staff; and Army Field Forces was established as the field operating agency of the Department of the Army within the United States.

Which do you prefer—at no additional cost?

4 RADAR FUNCTIONS...OR 1

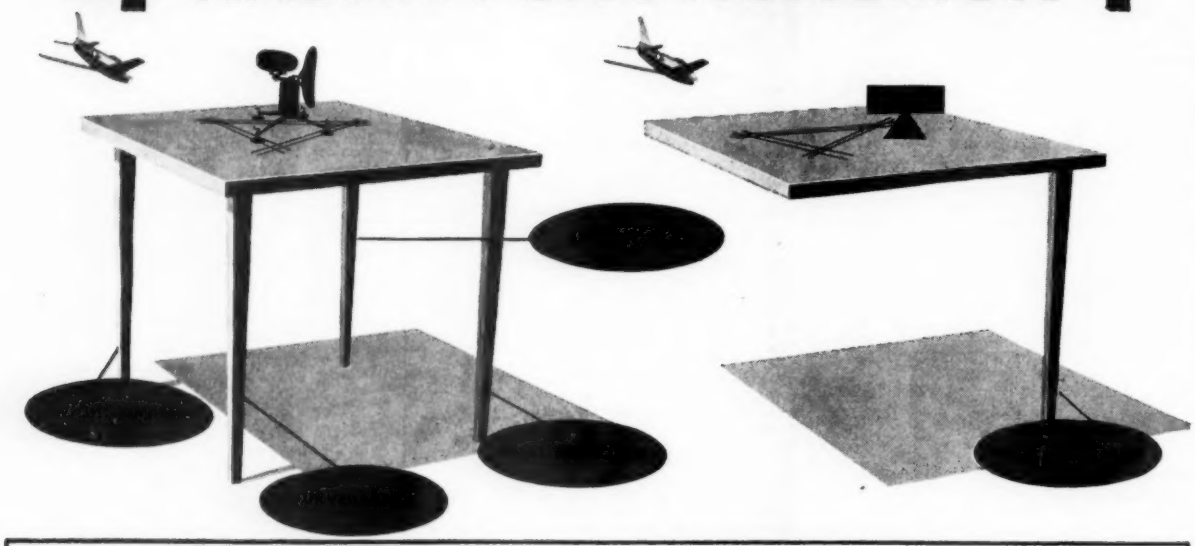

ONLY The Gilfillan GCA Quadradar Provides All 4 Radar Traffic Control Functions

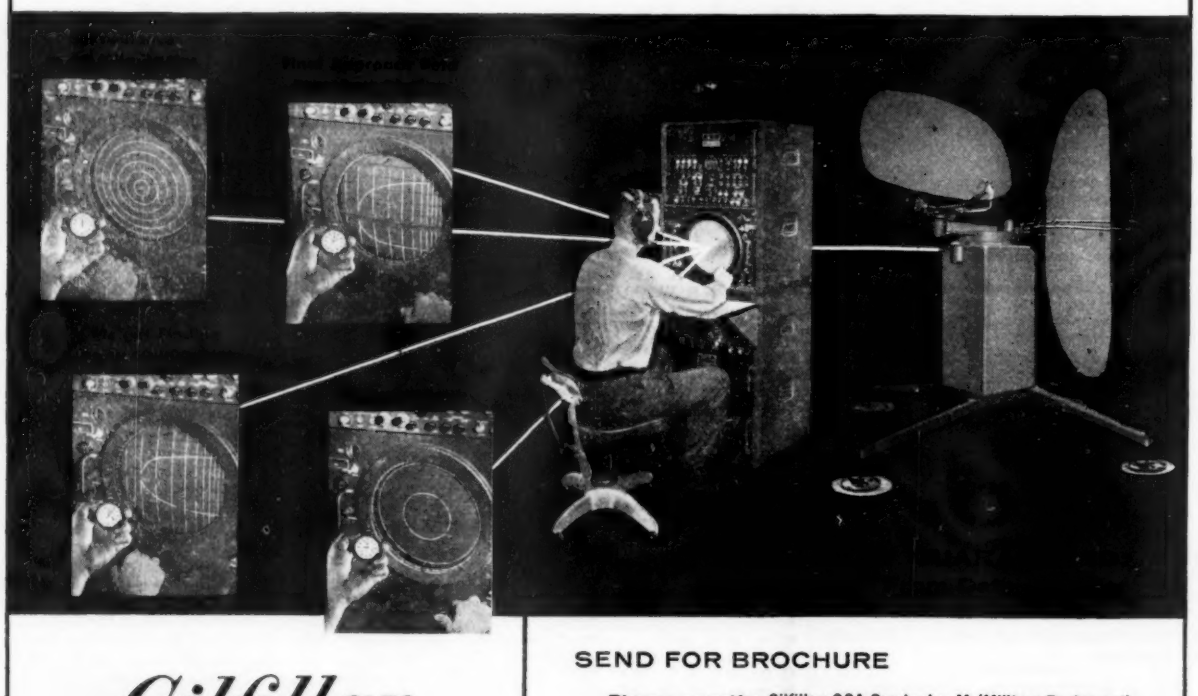

Gilfillan
LOS ANGELES

SEND FOR BROCHURE

Please specify: Gilfillan GCA Quadradar-M (Military Equipment)
Gilfillan GCA Quadradar-C (Civil Airport)

Address: Gilfillan Brothers, Dept. AN-104, 1815 Venice Boulevard
Los Angeles, California

Quick Action Seen For Home Loans

(*Continued from First Page*)

which will serve to notify FHA of the termination of ownership.

The military services will issue the certificate of eligibility to any member of the Armed Forces who has served for more than two years and certifies that he has a need for housing. Personnel called to active duty for training purposes only are ineligible for such certificates.

The mortgage insurance is available for the purchase of a one-family residence, for occupancy by the serviceman as his home.

If a serviceman has acquired such mortgage insurance, he may be issued an additional certificate of eligibility only in those instances where, as a result of military orders or situations of an emergency nature, the denial of the certificate would cause hardship, or an inequity to the serviceman, the Pentagon said.

The period during which the military departments pay the premiums on the mortgage insurance commences on the date on which FHA endorses a loan and terminates when the military department notifies FHA that it will no longer be liable. Termination may be due to death, discharge, or separation from active duty (except when reenlisted the next day), termination of ownership of the property, other termination of eligibility of the serviceman or at the request of the serviceman.

DEHNER
CUSTOM BUILT
TANK BOOTS
Available in Oil Veals or Polished Calfskin

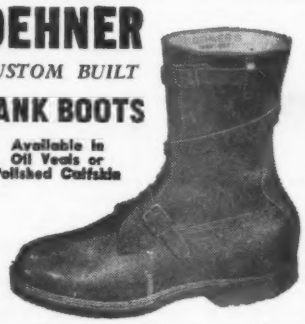

From stock or made to measure! Send for price list and leather swatches.
THE DEHNER CO., INC.
2059 Farnam Omaha, Nebraska